◆ Spring Issue 1966 YF-77

the stormtrooper magazine

25¢

Race War Coming!

Rockwell Says:

White Man, Get Ready!

For Self-Defense Against The Black Revolution

the stormtrooper MAGAZINE

THE STORMTROOPER magazine is the official news magazine of the American Nazi Party published in the U.S.A. Box 5505, Arlington, Virginia.

JOHN PATLER
Editor

Subscription rate: $1 per year 25¢ per copy. Clippings, Cartoons and stories welcomed.
Entire contents (excluding brief quotes and reproductions from other sources), © 1966 By the American Nazi Party, U.S.A.

CONTENTS

The Commander.....3
Weather Report?.....5
Whites Must Be Armed.....6
Hatelets.....8
Who Needs Niggers?.....9
Combat Reports.....12
California Diary.....20
Rockwell Speaks.....36
Down with CORE.....42
The Tax Attack.....44
Nazis Aren't Conservatives..46
Whiteman Comics.....50
International Nazi News....56
Did You Know?.....75
Know Your Officers.....77
Review of Va. Election.....81
Bits of Bigotry.....85
Facts About Adolf Hitler....86
Nazi Stand on Viet Nam....89
Letters to the Editor.....90
Nazi Items for Sale.....96
Party Battle Song.....99
The Black Plague.....100

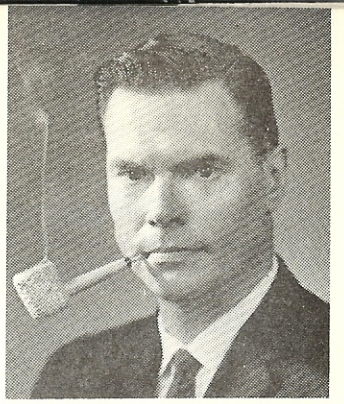

From the Desk of the COMMANDER

"Der Tag" Approaches

Hitler began his fight against Jewish Bolshevism in 1918.

Five years later, in 1923, he went to prison after the Munich "Putsch". The Party had tens of thousands of members; the Stormtroop was numbered in the thousands and the Nazis had such men as Germany's air ace, Herman Goering, Germany's most respected fighting General, Ludendorf, intellectuals such as Goebbels and Hess and a hundred other feathers in its cap.

The American Nazi Party began its fight in 1958, just forty years after Hitler began his struggle.

Today, in 1965, the American Nazi Party has had years in which to make a record.

We have less than two thousand members, we have less than five hundred Stormtroopers, we have NO generals or admirals willing to stand with us, we are constantly and chronically broke and our Headquarters has just been seized by Internal Revenue.

Comparing the two records, a lot of good men come to the conclusion that it's no use. "It just can't be done," they say, "as open NAZIS," with open allegiance to our philosophical leader, Adolf Hitler.

This editorial is to prove to honest and courageous men that the conclusion is just the opposite; far from "failing", we have accomplished a miracle, and are on the verge of such a fantastic and awe-inspiring success that only cowards or damned fools, knowing the facts, can continue to harp on the differences in what we have done and what the Germans were able to do.

When Hitler began, the Jews had NEVER SEEN A WHITE MAN'S MOVEMENT WHICH WAS ABLE TO WIN THE WORKERS and the MASSES. Always, previously, our side, (just as our own Birchers and "conservatives" today), had appealed to the money-interests and the reactionaries, ignoring or even opposing the masses of working people. When Hitler hit them with National "SOCIALISM", and won millions of tough, LABORING men over from the Jew and Communist labor leaders, the Jews were still trying to figure out what to do about it.

Today, the Jews have had forty years to study the problem and take preventative measures. Not only do they have Mein Kampf, but they have the whole history of the Nazis in Germany to tell them all the tiniest details of the Nazi techniques for winning the masses. And, needless to remind the reader, the Jews are not

stupid. Nor are they poor. They have applied all their brains and their billions of dollars to insure that Hitler's techniques, as he used them, will not again catch them napping.

Their chief weapon has been PROSPERITY. Well-fed masses don't make or break revolutions. The Jews correctly observed that whenever the German economy went down, Hitler's "stock" soared sky-high! So this time, the Jews have moved heaven and earth to keep Germany (especially) literally rich, and the whole world booming on the American dole.

Hitler had millions and millions of starving, unemployed men who had nothing to lose and everything to gain by being "Nazis". Here in America, almost every working man has nothing to gain and everything to lose by being just a "rightist", let alone a "Nazi". The Jews have written, in every confidential article about the Party they have produced, that they are in "no danger" from us as long as America is prosperous, but that "it can happen here" any time economic catastrophe strikes America.

The next thing the Jews learned from Hitler was how to combat his "provocation" techniques. Hitler used violent red on all his posters, called his movement National "SOCIALIST", did everything else he could do to blast the Nazis into the consciousness of the workers and the masses. But especially he counted on the violent reaction of his enemies to produce combat, day after day, so that the workers came to understand that there was only one real opponent of Jewish Communism: -Nazism, since the fight was always between these opposing forces.

Here in America, especially, (where people are incredibly naive), the Jews have used two methods to prevent immediate success for the Nazi technique. First, they have used the BLACKOUT of all publicity. In Germany, they RAGED and RAVED about the awful, terrible Nazis, day after day, year after year, playing right into Hitler's hands. Here, the villians use their press control to black the Nazis out, and to reduce any major battles between the Nazis and the Reds to "crimes" rather than political battles.

At the same time, they have funneled off right-wing support and interest into a flock of miserable, cowardly organizations such as the Birch Society, etc., which not only never threaten or even mention the Jewish nature of the enemy, but which actively SUPPORT the Jews every chance they get, (Welch openly boasted in the "California Report" that his "Coordinators work hand in glove with the Anti-Defamation League of B'nai B'rith to squelch anti-semitism")!!

Perhaps the most devilish technique of all has been to get these right-wing rabbits to spread the lie that Nazis are "leftists", and the "same thing" as the Communists. (This would never work in Europe, where the people are too politically informed to fall for such utter garbage. But here in America, some of our top "conservatives" actually believe the Jewish lie that Nazis and Commies are the "same")!!

Hitler had a situation made to order for a counter-revolutionary party such as he led. He had the Communist-Jew enemy taking over whole states and hoisting the Bolshevik Hammer and Sickle over the many state capitals (Bavaria, Berlin, etc.)! Just imagine what people here in the USA would be ready to do if they saw the Hammer and Sickle flying over the State houses in New York, California, Michigan and Illinois, with Communist Jews openly executing the Christian leaders, as they did in Germany!! Do you not see that gathering in thousands of "NAZIS" would be only the work of a few DAYS for us in such times? The "conservative" panty-waist line would never even dare show its face when that filthy Red rag was flying over the capital and ugly, yellow, Communist Jews such as took over Germany under the Weimar Re-

Continued on Page 93

Weather Forecast?

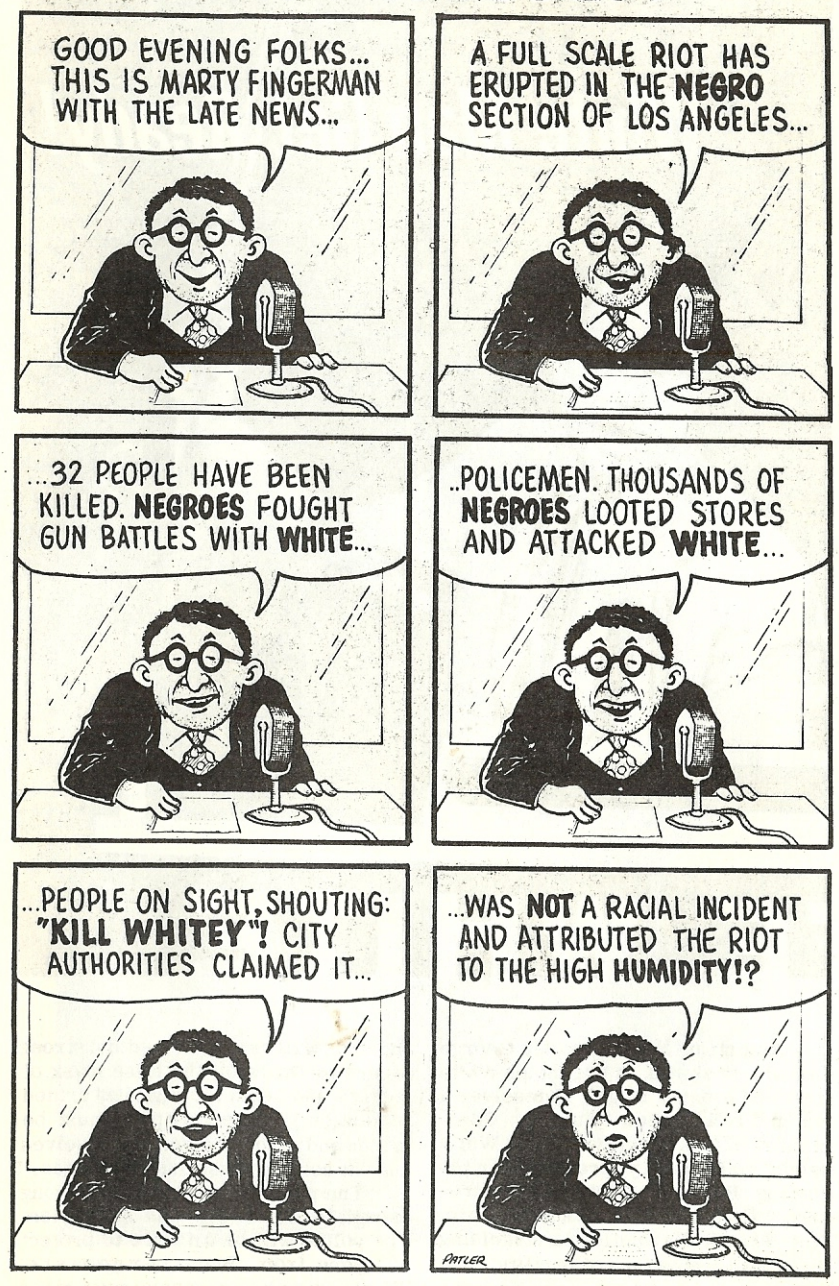
GOOD EVENING FOLKS... THIS IS MARTY FINGERMAN WITH THE LATE NEWS...
A FULL SCALE RIOT HAS ERUPTED IN THE NEGRO SECTION OF LOS ANGELES...
...32 PEOPLE HAVE BEEN KILLED. NEGROES FOUGHT GUN BATTLES WITH WHITE...
..POLICEMEN. THOUSANDS OF NEGROES LOOTED STORES AND ATTACKED WHITE...
...PEOPLE ON SIGHT, SHOUTING: "KILL WHITEY"! CITY AUTHORITIES CLAIMED IT...
...WAS NOT A RACIAL INCIDENT AND ATTRIBUTED THE RIOT TO THE HIGH HUMIDITY!?
PATLER

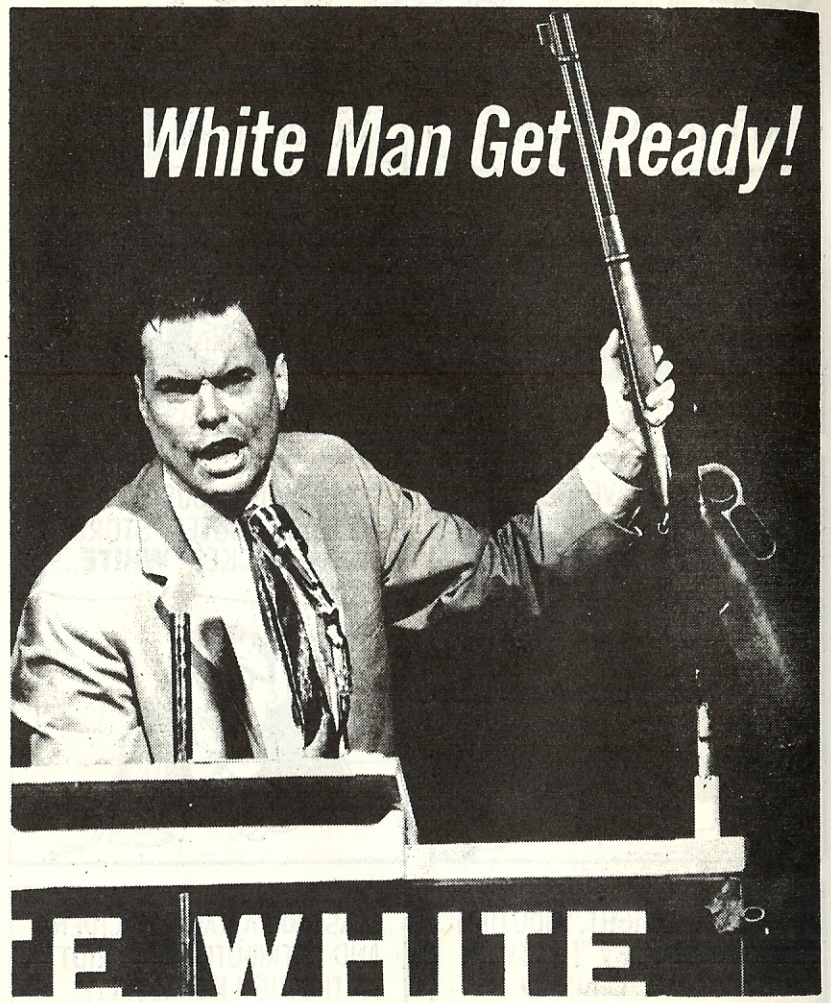

American Nazi Leader George Lincoln Rockwell is urging all White men and women to get themselves a gun and learn how to use it. Commander Rockwell wants the White people to be fully prepared for the coming Black Revolution. "At present," Commander Rockwell said, "the Black Revolution is disguising itself with pretentions of legality. The day is not far off when the Negroes and Reds will be fully armed and strong enough to throw off the false mask of legality and begin their violent armed revolution. White people must be armed and ready to defend themselves and the country when that day comes."

The police will not be strong enough to deal with the revolution. The police will be unable to protect everyone from Black terrorists. White working people must stand

Race War Is Coming Soon...

Black riots will increase

ready with weapons in their hands to stop the Black criminal revolution when it comes.

In Los Angeles, the police department was overwhelmed by Black terrorism. It became necessary to call in the National Guard to control the riot and terror. The police and National Guard were too busy fighting and controlling the Watts area revolution to protect White people in surrounding communities. White people in the surrounding area immediately sensed their vulnerability and got themselves all the guns and rifles and ammunition they could find. Gun sales shot up over 200%. Weapons in the hands of the White people of Los Angeles, and especially those in the area surrounding the Watts district, prevented Black invasion and annihilation of countless Whites---men, women and children.

The American Nazi Party does not advocate violence. We advocate self-defense. If a nigger is trying to kill you or harm you, we believe you should use anything you can to fight in self-defense.

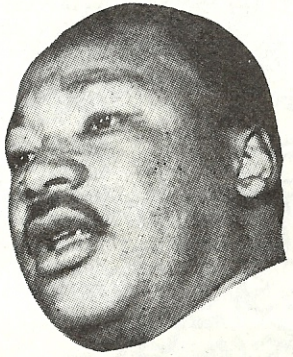

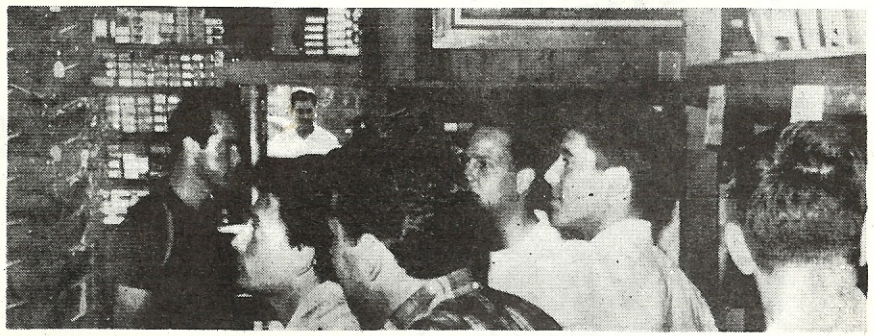

Men Crowd Gun Shop In Los Angeles To Buy Weapons For Self-Protection

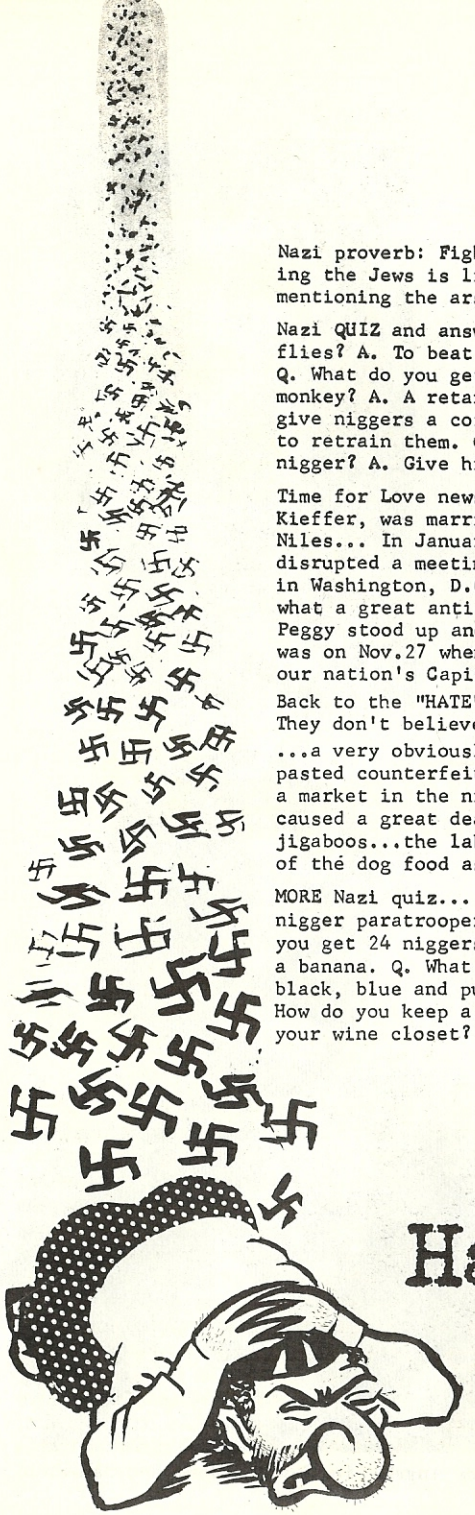

Nazi proverb: Fighting Communism without mentioning the Jews is like fighting a fire without mentioning the arsonist...

Nazi QUIZ and answers: Why are there wings on flies? A. To beat niggers to the garbage. Q. What do you get when you mate a nigger with a monkey? A. A retarded ape. Q. Why don't they give niggers a coffee break? A. It's too costly to retrain them. Q. How do you brainwash a nigger? A. Give him an enema.

Time for Love news... National HQ worker, Peggy Kieffer, was married to Stormtrooper Douglas L. Niles... In January, Mrs. Niles singlehandedly disrupted a meeting Billy James Hargis held in Washington, D.C. Hargis was bragging about what a great anti-Communist fighter he was.... Peggy stood up and loudly asked fatso where he was on Nov.27 when the commie banners flew in our nation's Capitol... Hoggis was struck silent.

Back to the "HATE"... Why won't Jews eat pork? They don't believe in cannibalism.

...a very obviously bigoted practical joker pasted counterfeit labels on cans of dog food in a market in the nigger section of Arlington and caused a great deal of consternation among local jigaboos...the labels identified the contents of the dog food as "pure chopped nigger"...

MORE Nazi quiz... Q. How would you describe 500 nigger paratroopers? A. Air pollution. Q. How do you get 24 niggers into a Volkswagen? Throw in a banana. Q. What is red, yellow, green and orange, black, blue and purple? A nigger dressed up. How do you keep a nigger servant from going into your wine closet? Hide the key under a bar of soap.

Nazi Hatelets

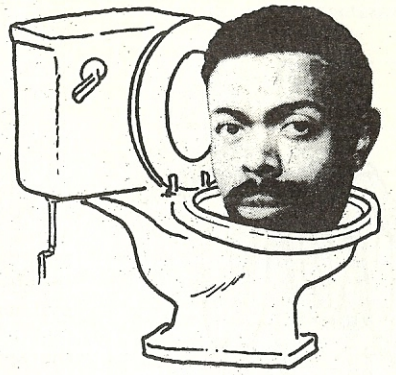

Who Needs Niggers?

By JOHN PATLER

LeRoi Jones is one of the most diligent perpetrators of the latest anti-White propaganda scheme specifically designed to emasculate the White Man.

In the New York Nigger Ghetto of Harlem, LeRoi Jones operates the "Black Repertory Theatre" which spawns some of the most vicious plays and productions portraying White men as physical weaklings, homosexuals and "faggots".

For centuries, the White Man has been master of this Earth. The influence of his culture is witnessed everywhere. All other races imitate him. The White Man has outperformed all other peoples in the world! The White Man has superbly demonstrated his superior intellect through his magnificent inventions and scientific discoveries. The White Man has demonstrated his superior physical ability by his arduous expeditions across unchartered oceans and across the toughest of the Earth's terrain, plus his phenomenal ability to exist and prevail in the most difficult type of environments.

No other race on Earth has been able to equal, much less surpass, the White Family of People. From the barren wastelands of Iceland to the steaming hot jungles of Africa, the White Man has mastered the environment and built great civilizations. The greatest inventions that surround us today such as autos, telephones, medicine, radios, jets, ad infinitum--were created by White People's genius. All of these marvelous inventions once existed in the ground as nothing more than stone, or vegetable, or trees, etc., --the White Man took these elements from the earth beneath him and built

FAGGOTMAN

JAMES BALDWIN

cars, planes, cities, and now a rocket to explore the Universe, while the Black Race never thought of a wheel, never explored and never built a stone city, but instead is still squatting in its own filth in Africa, the richest continent on Earth, eating each other.

No one kept the Negro down! No one had to assist the White Man. When the White Man was oppressed by his environment, he got up and moved and created a better environment.

The White Man, without question, is the Master Race. He is the most gifted people on Earth. He has outperformed and accomplished more than all other races combined. That is not "hate". That is fact!

The inferior people will always pull down to their own level that which they cannot equal. That, in a nutshell, is the sole ambition of LeRoi Jones and his ilk. The White Man is a living, constant reminder to cruds like LeRoi Jones of their miserable inferiority. LeRoi Jones must destroy the more gifted man to gratify his obvious inferiority complex. Because he can never equal the White Man, LeRoi Jones seeks to pull down the White Man and destroy him with an evil and clever psychological attack on his manliness. The White Man is the symbol of strength, virility, intellectual greatness and mastery of the Globe. THIS symbol is the target upon which LeRoi Jones centers his venomous attack.

To accomplish his objective, LeRoi Jones has written and produced a series of "plays". Among the most insulting is a play he has appropriately titled "The Toilet". The setting for the play is a toilet in a High School. Negro youths are shown beating up a white youth who is portrayed as a Queer. The niggers beat up the white youth and urinate on him as they shove his head into a urine bowl. A Jones "dream" comes true on the stage.

All the productions that pour forth from the "Black Repertory Theatre" seethe with rage against "Whitey", an all inclusive term for whites, who usually are depicted as homosexuals. LeRoi Jones is aided and encouraged in his endeavors by his Jewish wife, by whom he has two mongrels!

Besides operating the "Black Repertory Theatre", which incidentally received $40,000 in Federal Anti-Poverty Funds, LeRoi Jones writes articles to further his anti-White propaganda. In an article he wrote for the January 1966 issue of "Cavalier" Magazine titled "White Eyes", Jones repeatedly refers to White men as "faggots". His hatred for the White

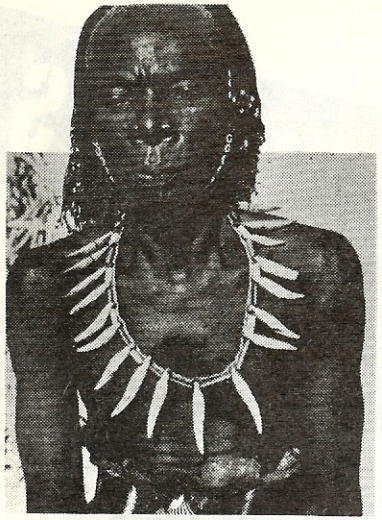

Balega chieftain, east-central Congo.

Bapoto, equatorial Congo.

CONTRAST

While the White Man launches rockets to explore the universe, the black man, without the help of white people, remains a backward savage cannibal in Africa, the richest continent on earth!

STAFFORD & SCHIRRA ABOARD THE "WASP"

LOVELL & BORMAN ABOARD THE "WASP"

Man boils over in page after page of pseudo-intellectual scrawlings. The LeRoi Jones formula is simple: never refer to the White Man as anything but a soft, pink-skinned Queer. Black is strong and virile. White is weak and effeminate. This is the lie he is trying to peddle.

LeRoi Jones is not the only creep seeking to emasculate and dehumanize the White American Male. He is aided and abetted by Jew domination of our entertainment and news media. By subtle and clever manipulation of publicity, Negro actors, entertainers and atheletes, -in ever increasing numbers, are being pushed to the front with a big build-up and then pawned off on a captured public audience as something "special" and "great", worthy of admiration and praise.

The day is not far off when the sleeping strength of the White masses will awaken from the Jew and Nigger drugging that has put it to sleep. When that day comes, Nigger weaklings like LeRoi Jones will huddle in a dark corner, quaking and trembling in fear, praying to their God for protection from the terrible, angry White Giant who will clear America of its subhuman filth and Jew-Communist scum so that our people can once again breathe clean air.

COMBAT REPORTS

U.S. Nazis in the NEWS

Cmdr Rockwell Rips Down Red Flag!

COMMANDER ROCKWELL and Commie struggle over Red flag. Two Policemen, one with arms tightly around Commander Rockwell's neck attempt to break up the fight. The Commander was arrested and jailed.

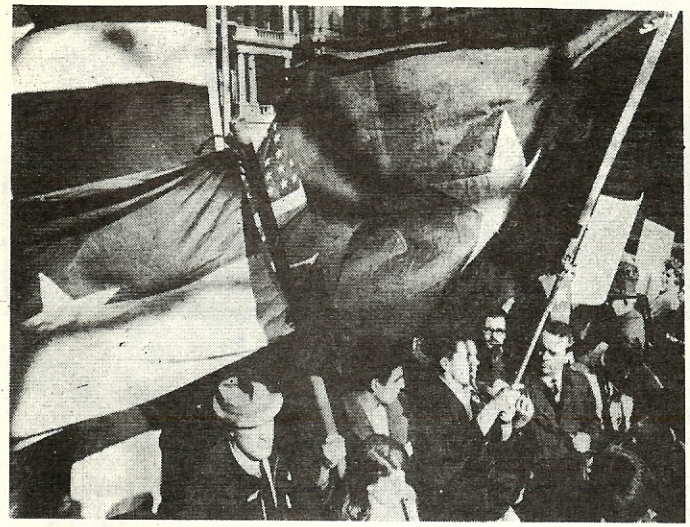

THE RED FLAG of the Viet Cong Communists being carried through the streets of our U.S. Capitol moments before it was ripped down by George Lincoln Rockwell (below) American Nazi Party Leader.

In late November, more than 25,000 chanting Peace Creeps marched on the United States Capitol carrying Viet Cong (Communist) flags.

Commander George Lincoln Rockwell, leader of the American Nazi Party, broke into the line of marchers to single-handedly haul down a large Communist Banner. Police rushed in as Commander Rockwell ripped down the flag and tore it apart.

The special on-the-scene photographs accompanying this story were taken by a woman sympathizer who was present at the scene of action. Photo on page 12 shows Commander Rockwell (arrow) pulling remaining shreds of Red flag from the grip of a Peace Creep marcher. Policeman can be seen with arms around Commander Rockwell's neck while Negro policeman jumps in between Nazi Leader and Creep to separate them.

Commander Rockwell was still clutching torn Communist banner while being taken away under arrest.

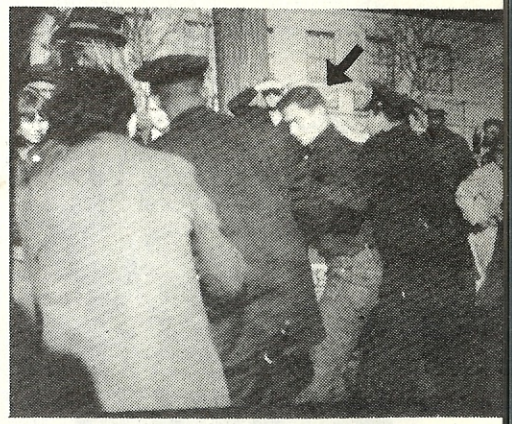

Photo above shows Commander Rockwell being hauled away by police.

After posting a bail bond, Commander Rockwell was released from jail and he promptly joined the American Nazi Rally being held on the Mall, several blocks away from the mass Peace Creep Rally.

The American Nazi Rally was an all-day affair in opposition to the Peace March on Washington. Featured

speakers for the all-day Rally were Commander Rockwell, Herb (The Skull) Booker on behalf of Hell's Angels and Michael Lee Lutman who represented the Klu Klux Klan. Other speakers included American Nazi officers Alan J. Welch, Matt Koehl, Howard Ely and John Patler (who was Program Moderator). Chris Bailey, Party Pressman, also spoke.

Herb (The Skull) Booker spoke about cleaning up the bad image of the Hell's Angels Motorcycle Club. Hell's Angels want to stomp on Peace-Creeps but always find themselves in jail as a result. "The Skull" is here for special political training to learn how to legally combat the Peace Creeps.

THE JEW
Sanford Gottlieb

Sanford Gottlieb.

Was the leader of the pro-Commie march on Washington in November of 1965. Red flags of the enemy were carried.

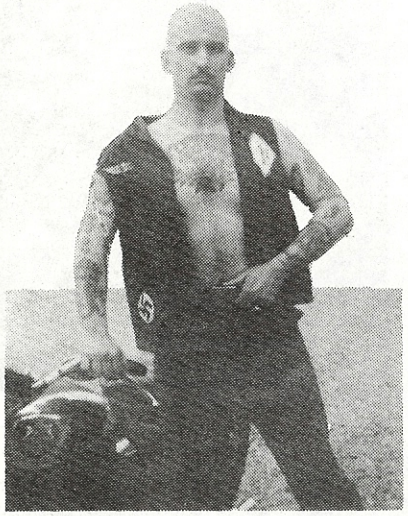

PHOTOS ABOVE: Photo on top of page shows American Nazi Party rally underway on the Mall. Note U.S. Capitol in background. Other photo is that of Sanford Gottlieb, Jew leader of peace-creep march that carried communist flags of Viet Cong Communists who are killing American soldiers in Viet Nam. Bottom photo shows Herb (The Skull) Booker a speaker for "Hell's Angels".

'WE'S COME TO HELP YOU OUT, MR. PRESIDENT'

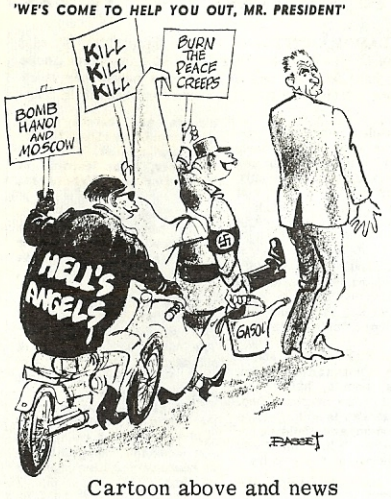

Cartoon above and news story below attempt to ridicule the only organized opposition to peace creep traitors.

During a speech given by Capt. John Patler, three men in the audience of about 400, held up a "Viet Cong" Communist banner.

Matt Koehl, National Secretary, immediately charged at the Commies to haul down the Red flag. He grabbed the banner and was viciously attacked by one of the three men wielding a long stick.

Police hauled Major Koehl off to jail. The Reds then unfurled another banner. Within seconds, Stormtroopers James Marcella and Grant Martin tore into the Commie marchers, fists flying. This time police arrested the Communists as well as the Nazis. It was later discovered that one of the men who was holding the Red banner was a "student" from the Dominican Republic.

For the first time since Commander Rockwell founded the American Nazi Party, there was a direct confrontation between Nazis and Communists with the Nazis coming out on top.

Nazis, Klan, Hell's Angels Share Job Of Denouncing Viet 'Peace Creeps'

Standing behind their swastika signs in the middle of the Mall yesterday, American Nazi stormtroopers stridently denounced the "peace creeps, Communist scums and traitors" who were protesting the war in Vietnam.

"Wouldn't it be a pretty sight to see the lamp posts along Pennsylvania Avenue hanging with them," shouted Matt Koehl, a Nazi official, as he called for "old-fashioned, legal executions" during the all-day counter demonstration three blocks from Capitol grounds.

The Nazis were joined in the harangue by a robed representative of the Ku Klux Klan and a burly and heavily tattooed member of the notorious Hell's Angels motorcycle club.

The crowd of curious onlookers, never numbering more than several hundred at one time, responded with sporadic laughter and jeers.

"The color of your skin is your uniform," yelled Stormtrooper John Patler, 27, who sprinkled his remarks with heavy dosages of racism and anti-semitism.

Patler said the Nazis do not advocate overthrow of the American government. But he was followed by Stormtrooper Chris Bailey, 25, who declared, "There's only one answer, total terror and lock them up."

George Lincoln Rockwell, the Nazi Party's leader, ripped into "the people who are desecrating the American boys being killed."

Herb Booker complained of newspaper bias against his Hell's Angels. "I personally ran over four peace creeps with my own cycle and the papers didn't even mention it. That's what I call censorship."

Standing above a large banner reading "Stand Up For Our Boys in Vietnam," Michael Lee Lutman, representing a South Carolina Ku Klux Klan group, claimed he was the first Klansmen to don the white hood in Washington since the 1920s.

Between tirades, the loudspeakers pumped forth a mixture of music that included American marches, Confederate Civil War songs and hill-billy tunes.

Mrs. Jane Sides cried and told of her troubles

Callers Pour Hate On Soldier's Wife

OKLAHOMA CITY — (AP) — Mrs. Jane Sides, 27, said Tuesday her life has been threatened by anonymous phone callers since June 9, two days after a newspaper story described a letter she received from her husband in Vietnam.

She called police after receiving a call from a man who said, "I know you are alone in the house with only a woman and child. You will not live through the night."

Police are patroling the area.

* * *

MRS. SIDES, wife of Staff Sgt. Richard Sides, said two crude bombs also have been thrown at her home. She said one burned paint off the porch.

She said the callers, sometimes a man and at other times a woman, have said: "Get out of the neighborhood. Your husband is killing innocent women and children in Vietnam. We'll kill you if you don't get out of the country."

She said she kept the threats and bombs secret until now in an effort to prevent her mother, who lives with her, from learning of them. Her son, Richard Jr., is 5.

Her husband's letter said: "The bad part is we don't know how long we'll be over here. Maybe one, two, six months. Only God knows . . .

* * *

"MORALE is high. We are a proud bunch of troopers. I look at my 10-man squad. The oldest is only 22 years old. And I wonder if I am good enough to get them back home again . . .

"We all know some won't. But I hope it's not my men."

Mrs. Sides said she learned last week that her paratrooper husband had been reported missing.

The Enemy Strikes On The Home Front!!

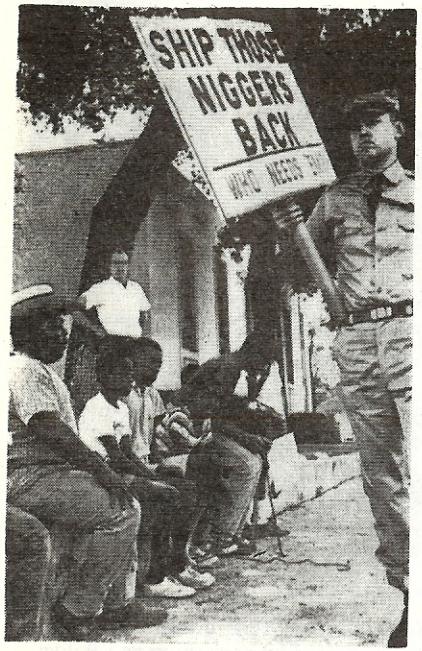

Dallas School Picket

Carrying a placard, a member of the American Nazi Party picketed in front of the Dallas Independent School District administration building, protesting school desegregation.

DALLAS NAZIS MARCH in TEXAS

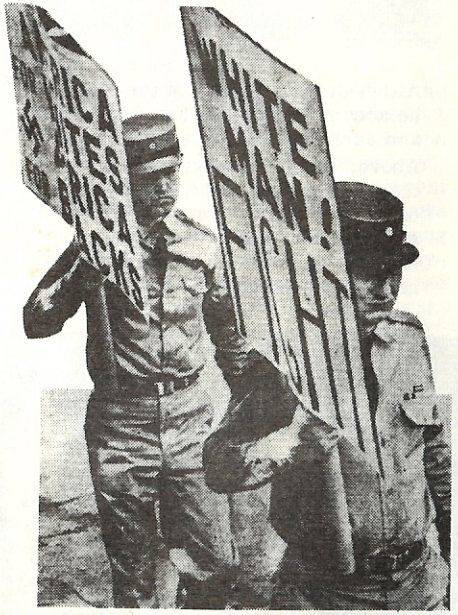

Members of the Dallas unit step up activities against CORE, NAACP and other Black Agitators.
Gene Guinn (left), White Man's candidate for the Dallas City Council appears for news conference with trooper Al Gray at the Adolphus Hotel.

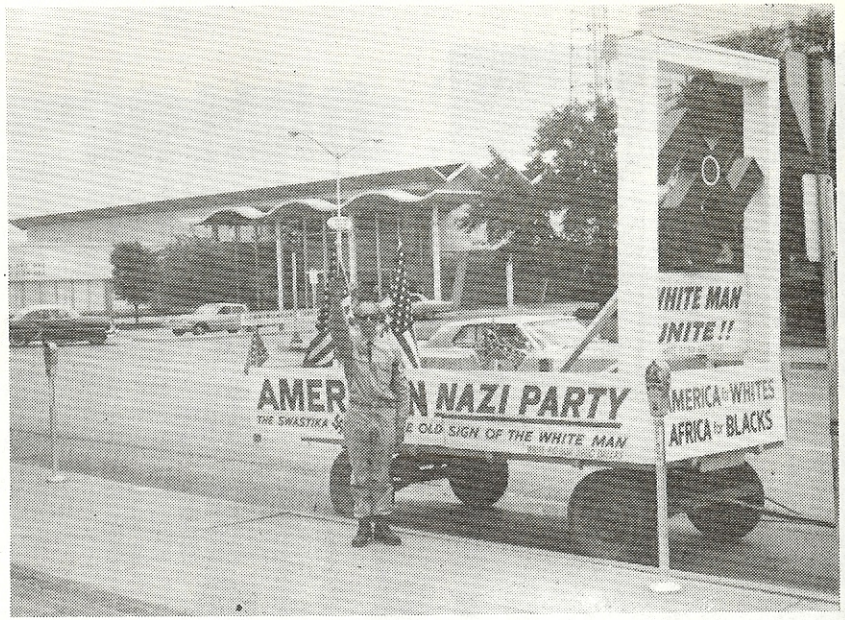

Although Mr. Guinn lost the election, he accumulated more than 4,000 votes and carried one entire precinct. Above, Jerald Walraven gives American Nazi salute as he stands in front of Nazi float that is paraded in the streets of Dallas. Photo was taken a short distance from scene of Kennedy's assassination.

Occasionally, Nazi pickets are counter-picketed by race-mixers. Below, photo shows several anti-Nazi demonstrators. In the photo on the right, Stormtroopers Al Gray, Calvin Burgin, Johnny Hillhouse and Gene Guinn picket against race-mixing vermin.

Continued next page

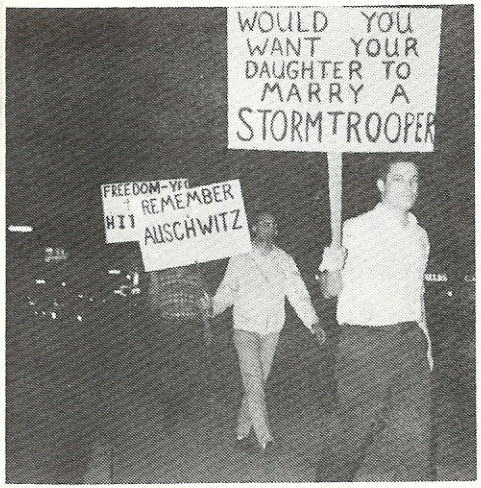

Dallas Nazis are out in the front fighting against race-mixing and Communism. The Nazis demonstrate and oppose all race-mixing meetings and have even picketed the Anti-Defamation League offices in downtown Dallas.

The Dallas Unit is backed by a highly dedicated group of professional men and women who work relentlessly for the White peoples' victory.

Nazis Cause Dallas Brawl

Dallas. (AP) — A brawl broke out Sunday night as members of the American Nazi picketed an Israel bond dinner.

Presently undergoing political training at the National Headquarters are two Texas youths, Bobby Lee Pace and Calvin Burgin. Each year hundreds of youths from all over America train for leadership and legal revolutionary activity at the U.S. Nazi Center in Arlington.

Monkey Enrolled In Dallas School!

The Dallas unit of the American Nazi Party achieved a historical "first" last September.

With niggers pushing into the schools everywhere, and all distinctions between Whites and niggers being wiped out, there remained no clear qualifications for entering school. There are no real rules excluding monkeys and baboons, since such rules might exclude some nigger some day.

So the Dallas boys trotted down to a recently integrated school in Dallas with a baboon, marched up to the office and demanded that the baboon be entered as a student.

The bureaucrats, of course, were at first outraged. But Nazis are not to be easily dissuaded and persisted. "Why not?" they demanded. The bureaucrats looked at each other in horror, consulted references, but could find no regulations excluding

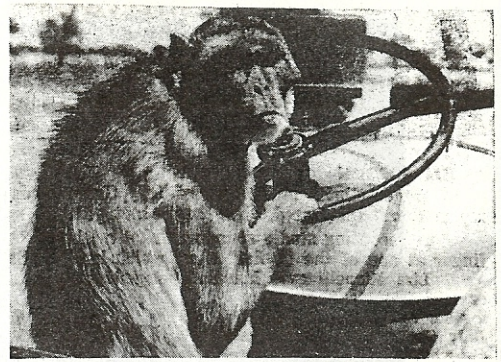

"Culturally deprived" Monkey Leaves Dallas School.

monkeys brought in by "parents".

So, believe it or not, after a few decades of "brotherhood" and "tolerance" brainwashing, the city of Dallas OFFICIALLY turned over the forms and papers to enroll young "Martin Luther Coon" into the Dallas Elementary School.

Al Gray, who appeared as the "parent" of the ape for the scene, put down "Nigger talk" in the place on the forms where it asked for "languages". When the officials, hoping to worm out of their responsibility to educate anything on two legs, asked why young Martin didn't seem to be saying anything, Stormtrooper Gray assured them that little Martin was simply shy because he was "culturally deprived".

Believe it or not, Young Marty Coon, the baboon, MADE IT! He spent a full day in the school, much to the delight of the kids, -especially his nigger kinfolks.

The whole scene was duly reported on Dallas TV. The NAACP and other "civil rights" organizations failed to start any non-violent riots when higher authority, the next day, finally banned this poor, unfortunate, culturally, deprived little ape from getting an education.

Little Martin Luther Coon is now the youngest "drop-out" in America. We are now applying for his bicycle chain, switch-blade knife and heroin ration so he can join the others at some poverty camp.

SALE! Page 96

LOS ANGELES DIARY

By CAPT. FORBES

May 15- Another out-rage by Jews. CORE's Glendale "test picket" is laughed out of town by PT Gould, dressed as a jungle witch doctor, and A/Grp.Ldr. Harry dressed as a commie kike CORE leader. Are our men given a deserved "thanks"? No! They are arrested by Jew stooge Perkins. Giles is arrested, too. His crime? Being a member of the Party.

May 17- The men go on a two day hunger strike. Looks like another rail-road job. We have no money to fight it. Long time patriot loans us some money; what would we do without him? We bail the men out.

June 5- We counter picket CORE in Santa Anna. The Jews, who have stolen the Bircher leadership, agitate against us and side in with CORE.

June 8- Ray Drake, District Leader in the South Bay area, reports more details on "kosher conservatives" latest insanity. Last February, a Long Beach patriot, named George King, organized an effective action against the allies of the Viet Cong. When the Reds counter-attacked, the "kosher conservatives" all deserted him. Now, to justify their own cowardice, they accuse him of being a "Nazi". The proof? He was giving effective leadership, therefore he must be a "Nazi". The Gods first make "kosher conservatives" out of those they wish to destroy.

June 12- We again counter-picket CORE in Santa Anna. Looks like another marathon contest before we beat CORE again. "Kosher Conservatives" continue to side with CORE against us. Sickening, Tragic.

June 15- Am informed that Byram Campbell died. Sudden and sad loss to our cause.

June 19- We again counter-picket CORE. Atmosphere grows tense, between Reds and us. Many honest Patriots are seeing with their own eyes which side their phoney Jew "leaders" are on. Our signs, pointing out that "Kosher Conservatives are shabbez goy", and "Uncle Toms to the Jews", are having a sharp effect. Phoney Jew leaders are visibly agitated. Shots fired at Hq. again tonight.

June 21- "The Strange Death of Byram Campbell", or: "Something's Rotten in Beverly Hills", seem like proper titles to what I have discovered. He was in the best of health. His intentions were to leave his estate to the Movement, and a large part of that to the Party. He was persuaded to go in for a minor operation. He is suddenly transferred from Doctors Hospital to Mt. Sinai. He dies. He is quickly and privately interred. June 18 a will is filed for probate. Not a cent to the Cause. It isn't dated. The signature doesn't match any of Campbell's signatures in my files. The two witnesses are Jews: Irving Schlesinger and Mardell Cole! The attorney handling it is Irving Gibson. In my opinion this isn't "kosher", or rather "strictly kosher". I will investigate this.

June 26- Again we counter CORE in Santa Ana. Many rank and file Birchers are now on our side. Beautiful young blonde girl secretly slips contribution in PT Hines' hand. A few more weeks of this, and the phoney "kosher conservatives" will be isolated from the real patriotic movement here in Santa Ana.

June 29- Today I learned that ex-cop Hannon lied to LA Police in his trial for conduct unbecoming a police officer. He claims he "defended" me when I was attacked by 200 niggers last March. Like all commies and creeps, he is a shameless liar. Haven't I got enough problems with bills?

July 1- PTs Lawson & Hines make citizen arrests on two Jews throwing missles at Hq.

July 3- CORE quits at Santa Ana. We not only beat CORE, but I think our exposure of phoney "kosher conservatives" made the Leftist "high command" call that project off.

July 4- We play patriotic tapes and records over loudspeakers to passersby in front of the Hq. Very good effect.

July 14- Byram Campbell's alleged Will was probated one day early. For lack of money we were unable to investigate this matter as it should have been done. I wonder how many times in the past few years good people have passed on without leaving their possessions to the Movement for one reason or the other. If a very rich man were known to publicly, legally bequeath a large sum to the Party, the Jews would do everything possible to keep him alive forever. (I have since learned that Patriots all over the country have been having strange, untimely deaths. Oct. 1, rpf)

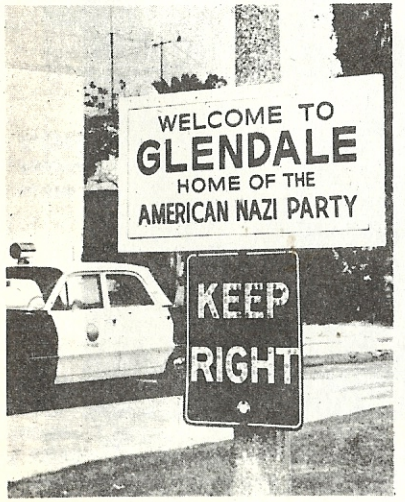

Karen Lee Forbes, born Jan. 22, dozes in the arms of her mother, Karen, wife of American Nazi Party leader Ralph Forbes. Both Forbes and his wife, now the parents of three, face court trials as a result of their battles with the city to establish a party headquarters in Glendale.

July 28- Rushed like the devil to get printing job done for White racial leader in San Diego. I can't mail it. The postage is 68¢, and all we can scrape together is 67¢! No more pop bottles in the neighborhood. No one comes by for literature. No money in the mail. What irony. This is

worse than being totally broke. My kingdom for one d--n penny.

July 30- I don't see how we can keep the Hq. How tragic after winning all the exciting battles, if we now just dry up and blow away. Hundreds of dollars in bills, and I can't even buy supper for us. Our men are action minded. Nothing to do but pass out literature. They grow restless.

July 31- At last some action. We picket "peace creeps" at Federal Building today. Like a cool breeze in a heat wave. Marxist liar Hannon is their main speaker. They now tell the same lies about American "war criminals" as they did about the Germans in WWII. When the American people finally wake up and stand up, there will be Jewish traitors hanging from every lamp post, and the lies about Germany's treatment of Jews will seem like a week-end at Groman's in comparison. "DEATH TO TRAITORS" we shout in their faces. If anyone doesn't believe Communism is Jewish, they should be there today. We steal the commie mikes from them and make our own speeches, but the Reds don't support free speech for Nazis.

Aug. 6- Billy James Hoggis and a dazzling array of innocents and outright phoneys hold convention at Biltmore to confuse and fleece patriots. We send a squad down to pass out truthful literature. A/Grp. Ldr. Harry goes inside the Meeting. He is so out-raged by Hoggis' deliberate half-truths he jumps up and yells: "Mr. Hoggis, everything you said so far is fine, but how can you take money from these innocent people when you won't even admit publicly that Communism is Jewish." He is carried out. Great success!! Innocent "koshers" are shocked and angry, but they will remember us, and remember that we told the WHOLE truth---without concern for temporary "popularity".

Aug. 7- Another squad passes out lit. at the Hoggis Convention. Others of us go to the NSRP Meeting. We arrive a little early and find the entrance is

NAZIS CONFER—George Lincoln Rockwell, center, leader of the American Nazi Party, talks with Ralph Forbes, left, regional Nazi leader, and Robert Giles, party member. Conference came Monday during recess in Glendale trial of Forbes, Giles, third Nazi on charge of violating building code. Forbes is defending himself.

blocked with screaming niggers and CORE creeps. Later we learn that CORE had rented a room next to the NSRP room for an inter-racial jazz drinking orgy. Many older White people are afraid to cross CORE picket line, so we counter-picket CORE ourselves. Our men open a path with their bodies, and people are able to enter the Meeting. A/Grp. Ldr. Taylor leads the men in uniform. Every second in that hysterical black mass they are risking their lives. The NSRP has no one to protect their own meeting. I call our Stormtroopers inside. Several of our men are in uniform. I have no desire to disturb the NSRP Meeting, but our men are cheered by the audience and everyone reads our ANP literature. We recognize some CORE creeps who have infiltrated the meeting, and quietly chase them out. Later, we get the report from our agents inside the Hoggis Meeting. Hoggis' "take" is only a tiny fraction of what he begged for, and that WE are the foremost subject in everyone's mind--though we are officially ignored. Two years ago, when I came out here from Arlington, the Calif. NSRP spent 3/4s of its time attacking us. Tonight, we are their heroes. Today, we have made friends of the NSRP. Tomorrow, the Kosher Conservatives.

CHILDREN of Captain Forbes above, Eva, 3, Thora, 2, and little Karen, 11 months old.

Aug. 8- We take one last crack at the Hoggis Convention. This afternoon, I get a much needed "vacation". One of our best people had us over for a bar-b-que and a few hours in their private pool. How I needed that. More important, how Karen and the kids needed it. Maybe someday I can give my family what they deserve. It is harder on the women and kids than anyone can know. But harder still, if we lose to the niggers and bolsheviks!

Aug. 11- Today the men who laughed CORE out of Glendale start their trial. Will the citizens of Glendale show their appreciation? A recent HONEST poll shows 75% solidly on our side.

Aug. 12- The trial goes into its second day.

Aug. 13- Friday the 13th! Who will get the bad luck today? The trial goes into the third day. This evening a run-away juvenile shows up at the Hq. I feel sorry for him, but we decide we

VS.

Now Available! A Special leaflet explains in simple language the DIFFERENCE between National Socialism & Communism. Single copy free; 50 copies $1 Write: Box 5505, Arlington, Va.

have no choice but to notify the police. They inform us that they watched his every move from the bus station to the Hq., and just wanted to see what we would do! So far, our luck holds out. LA riots have gone on into their second day. I predict two more days.

Aug. 14- The riots continue. We spend the day organizing White men to defend their own territory. We learn many things. Our Hq. has been the visible psychological focal point for the shocked White masses. All day long an endless procession of Whites have passed by with hopeful but fearful smiles. Night comes. Friendly police officer stops by. He tells us that many car loads of niggers have broken through road blocks in Pasadena. He warns us to "get ready"! Loyal Party Members come by, prepared to defend the Hq. with their lives, we may have to. It looks like the lighter skinned members of the Communist Party have no other orders tonight, but to try and put us out of business. Some of these kike trouble makers haven't been seen around here since we first opened up. I decide on one rule: When the REAL thing comes, my orders will be to shoot the real culprits first, not the stupid innocent dupes in the front of the attack, but those fat evil kikes in the shadows who are master-minding the whole thing. Our men are hit with vile insults, and rocks, bricks, and bottles. Their restraint under the circumstances is truly heroic. Four shots are fired at our men on the roof. PT Kennedy's head is missed by inches. Police are going crazy with false reports and trying to keep rampaging niggers out of town. Whenever the police do find time to stop by the Hq., the Jews mob around them and throw stones and shout insults. The nerves of the police are frazzled, and some of them vent their anger on us. They will need much organized White support when the REAL thing

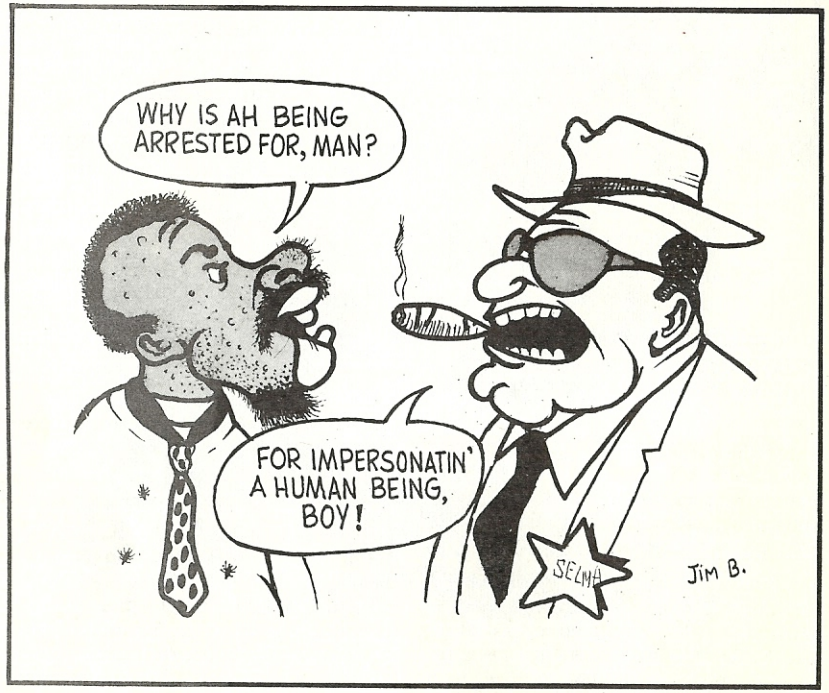

comes. PT Gould is hit with a brick on the roof, and he is accidently wounded with his shot gun.

Aug. 16- The trial goes to the jury tomorrow. I have no hope.

Aug. 17- The jury comes back in immediately with the verdict: "GUILTY"! Later that night four of our men who are passing out literature to awaken the Whites are stopped by National Guardsmen. Lt. Col. Thomas T. Haykin, a seemingly racial Jew, has a dark complexioned sergeant hold a loaded .45 on the men. He threatens to "declare martial law on the spot" (absolutely illegal) and have them shot. Further investigation discloses that top leaders of the "lily White" Glendale Guard unit include: Major Glen C. Irwin, and Captain Irwin Eliasoff! To believe that "establishment" forces CAN cope with the Communist Revolution requires blind faith. To believe that Jew controlled forces will even try to stop the Reds requires absolute insanity. We Whites, are our own ONLY hope.

Aug. 19- Two more random shots fired at Hq. by cowardly snipers.

Aug. 23- Today the "convicted" men go up for sentencing. Judge White goes overboard to please the Jews. In fact he is so out-rageous that it all back-fires. A man, who chanced to be in court on a traffic ticket, was so shocked by what he saw that he loaned us the money for bail without even knowing a thing about the case. Our men would have been murdered in those LA jails stuffed with thousands of vicious rioting niggers. We absolutely had no money for bail. It is literally MIRACLES like these that prove to me, WE CANNOT LOSE!

Aug. 24- About midnight an explosion rocks the entire Hq. and awakens the neighborhood for blocks. We quiet the kids and get them back to sleep.

Aug. 31- A/Grp. Ldr. Harry is on night duty. 0400 he awakens us. The roof is on fire! "Definitely arson" says the fire chief. They find a large container on roof with some gasoline still in the bottom.

Sept. 1- Several of our best people have sent in donations this past week. For once we make all the bills without me coming within inches of a "nervous breakdown". About time!

Sept. 2- Another cowardly attempt to burn down Hq. We chase scum off before they can light it.

Sept. 15- Midnight--Apartment house next door ablaze. Flames reach 150 feet into the air. Scores of local youths join us in helping to put it out. Firemen arrive. Once again, the fire chief says it is a professional arson job. The owners of the Apartment also own the Hq. building! Jews have a strange way of seeking revenge.

Sept. 16- My case is appealed today.

Two of the three judges are Jews. One Jew steps down. The entire room is filled with Jews. Time will tell how much they really believe in the words of "freedom" they preach.

Sept. 18- PTs Gould, Lawson & Hel-

ADVERTISEMENT

Hate Charms

NEW! DIFFERENT! ORDER TODAY!

Everyone has "LOVE" Charms, but NOW, for the very first time, we offer these "HATE" CHARMS in quality, heavyweight, beautifully custom designed jewelry. Add them to the present charm collection for that "something different" or start a "HATE CHARM" bracelet.

STERLING SILVER $3.98 ea.
GOLD PLATED STERLING $4.50 ea.
SOLID 14 K GOLD $28.95 ea.

"HATE" CHARMS COMPANY
P. O. BOX 502 DALLAS, TEXAS 75221

bert return to Hq. after distributing literature. They are attacked at the door of the Hq. One of the attackers is long time trouble-maker who claims to work for kike Bernie Weisman. The other is a 200 lb. slob. They are quickly ejected from the premises by those they jumped. The big one looks like 200 pounds of bloody meat. He is! Police refuse to make an arrest! Maybe they think the attackers already got enough punishment?

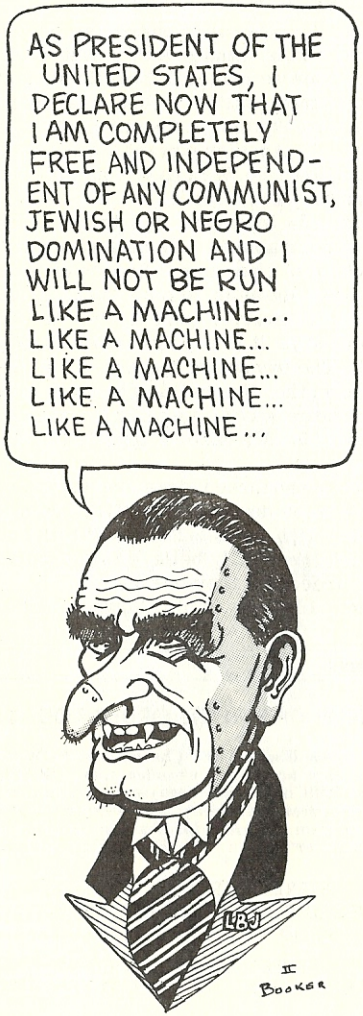
AS PRESIDENT OF THE UNITED STATES, I DECLARE NOW THAT I AM COMPLETELY FREE AND INDEPENDENT OF ANY COMMUNIST, JEWISH OR NEGRO DOMINATION AND I WILL NOT BE RUN LIKE A MACHINE... LIKE A MACHINE... LIKE A MACHINE... LIKE A MACHINE... LIKE A MACHINE...
LBJ
BOOKER

Sept. 19- Rains pour through roof. Troops make best of miserable situation.
Sept. 28- Footsteps on roof. Night duty officers chase him away.
Sept. 30- Rent due tomorrow! How will we ever raise the money? Money worries will be the death of me yet.
Oct. 1- Loyal Party Comrades respond to our troubles. We raise just enough to get by. I explain how we must soon find a bigger and better place for our Hq. After the Meeting, dedicated Patriot privately wants to donate $150. What a shock! From despair to cash beyond our immediate needs! Note: Readers who want to contact the Western Division to help Captain Forbes and his men can write to: P.O. Box 738, Glendale, California.

LBJ's Queer Friend

Austin, Texas- Walter Jenkins has moved to President Johnson's hometown and now maintains a fashionable apartment at 1403 Norwalk Lane, Austin.

The exposure and arrest of Jenkins, 46, as a sodomist triggered a news blackout about a certain type of social activity indulged in by the President, who admitted being a close associate of Jenkins for more than twenty years.

Previously, news media gave considerable publicity to LBJ's "skinnydipping" parties at the White House where the president, members of his staff and male guests swam nude.

Jew Justice In Philadelphia

A classic example of Jewish "Justice" in Philadelphia is the trial of 21 year old Nazi Party Organizer Harry Sammartino.

Harry Sammartino first contacted the Party last year and shortly thereafter carried a united effort among White youths in South Philadelphia to fight against the Nigger revolution that has the White people of the city terrorized.

No sooner did he begin to recruit other youths to the White peoples' defense when he was arrested on "inciting to Riot", "Corrupting the Morals of Minors", "Advertising on the Property of Another", etc. The "Inciting to Riot" charge stemmed from his activities to unite the White people in Philadelphia into a fighting force to counter the Commies, Niggers and Jew opposition. The "Corrupting the Morals of Minors" charge came when Sammartino organized a few 17 year old sympathizers to help in the recruiting drive. The last charge was slapped on Sammartino because of a rash of Swastika stickers being pasted on public property throughout South Philadelphia.

The Judge was Maurice Sporkin, a Jew! There was no Jury.

No witnesses appeared for Sammartino except for a former State Representative, Vincent Capitolo, who was blasted in the Press, Radio and TV as a "Nazi"! All because he dared to come to the defense of a fighting White youth.

The first day of the trial was a joke. No sooner had it begun when Judge Sporkin recessed it because of the Jewish Holiday (New Year).

The next day the Papers again gave Sammartino and ex-State Rep. Capitolo a thorough smear job. They were convicted by the liars in the Press before the end of the "trial". The Prosecutor, another Jew, kept on harping about "Inciting to Riot". However, nothing was mentioned in the Press about how the Niggers rioted in Philadelphia and got away with it as police were ordered to stand by and permit Niggers to loot and riot.

Only when young White men stand up and fight back do the Jews scream about "enforcement" of the law.

After three hours of listening to the "trial", it was recessed. As we walked out of the Courtroom, we passed out literature to spectators. We were stopped after five minutes and ordered out of the building.

Harry Sammartino

Later that day the newspapers and the mass news media blurted out that Harry Sammartino was sentenced to 90 days observation in a mental hospital and that sentence was pending the outcome of the 90 day observation.

The very same day Jew Judge Sporkin issued a warrant for ex-State Representative Capitolo on charges of "Hindering a Witness". Capitolo surrendered three days later and signed his own bail. Jew revenge is thorough.

It seems that since Capitolo was willing to act as a character witness for Sammartino, the Jews divised a way to get even with him.

Now that Harry Sammartino has been silenced, no doubt the Jews will demand stiffer ways in dealing with patriotic Whitemen in the city of Philadelphia.

The name Harry Sammartino has been added to the long list of White men who have tried to liberate Philadelphia from Jewish control and Nigger criminal blackmail.

Jew Justice in Philadelphia is a report written by our Phila. Correspondent.

No doubt many more shall follow until we can once more see our city, the city of American Independence, free of the Jew slime and Nigger decadance which has turned it into a living nightmare for white people.

A Sad Story

The case of Dan Burros is further proof of the sickness of the Jewish mentality. Nearly all of Burros' brief adult life was heavily steeped in racist revolutionary causes. He joined and served in such groups as ANP, Minutemen and the Ku Klux Klan. He

was an avid and insatiable collector of Nazi buttons, badges and patches. To his compatriots in the movement, Burros took exceptional pride in boasting of his "German stock".

After "floating" from one group to another, Burros found his niche as the "Ku Klux Klan Grand Kleagle of New York". For this reason he was subpoenaed to testify before the House Committee on Un-American Activities which was investigating nationwide Klan activity. This exposed Burros to close investigative and public scrutiny.

Then it happened! The truth came out in an article published in the N.Y. Times. Dan Burros, who had never made anyone doubt that he believed in total extermination of the Jews as the answer to the Jewish Question was himself a Jew!

Moments after public disclosure of his Jewish background, Burros shot and killed himself. With his suicide, Burros ended his miserably sad life of lies. There will be countless explanations as to why Burros killed himself. Was it because of idealism? Honor? His only way out? Insanity?

Regardless of the reasons, the Burros Episode is but one more indication of the madness of the people known as "Jews". Although the Jews, as a group, are part of the White Family of People, they are a unique people with a distinct mass affliction of mental disorders that distinguishes them from the rest of the White Family of People. The Jewish masses are afflicted with the symptoms of paranoia: delusions of grandeur and delusions of persecution. The Jews believe themselves to be "God's Chosen People", and they eternally complain about "persecution" with sickening frequency.

Dan Burros was the product of this unfortunate Jewish psychosis. It cost him his life.

Klansman Burros

CHICAGO NAZIS in the NEWS

VOICES OPINION: Members of the American Nazi party made an appearance in Winnetka, Ill., during a speech by Doctor Martin Luther King, carrying signs.

Lt. Chris Vidnjevich

Lt. Chris Vidnjevich, whose father was executed by the Communists in Yugolsavia, leads the Chicago unit. Donations are needed to repair the Chicago HQ Bldg. Send to: Box 6168 Chicago 80, Illinois.

LT. VIDNJEVICH LEADS CHICAGO NAZIS

CLERGYMAN PICKETING House Committee on Un-American Activities at a hearing in Chicago turns around to find three Nazis who have a different opinion. ▼

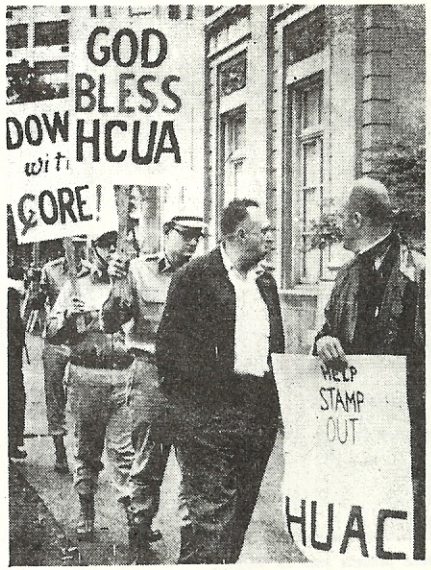

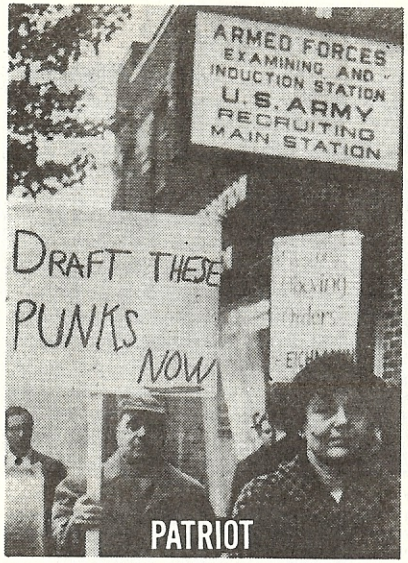

A counter-demonstration led by World War II and Korean War veteran Andrew Gedaro, with sign at (left), greeted anti-war pickets.

SPLASH

Two members of the American Nazi Party, disguised as peace-creeps, helped lead a Viet-Nam Protest March in the Nation's Capitol before they broke from the front ranks of the line of marchers to hurl cans of red paint in the faces of beatnik demonstrators.

Nazis Robert F. Bruce and Douglas L. Niles marched in the lead column of 1000 peace-creeps who were marching on the Capitol to protest American involvement in Viet-Nam.

Peace pickets join in singing "We Shall Overcome" on the sidewalk at 7th and E streets NW, where they had just finished a peaceful, two-hour demonstration outside the Navy-Marine Corps recruiting station to protest American intervention in the Viet Nam war.

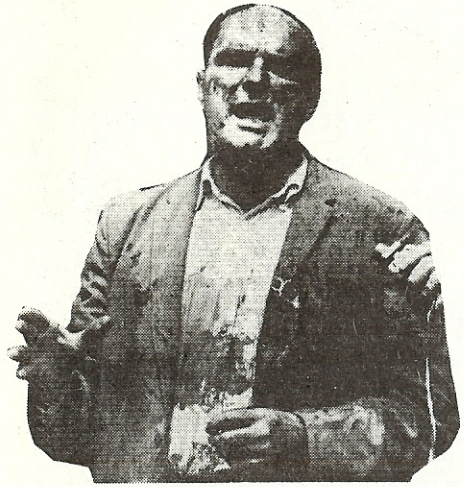

Dave Dellinger, editor of Liberation magazine, talks to newsmen after being splashed with red paint while acting as one of the leaders of the pacifist march on the Capitol

The Nazis, in order to avoid detection, joined the pacifists in singing "We Shall Overcome" and other civil rights and peace-creep songs.

When the column of marchers neared the foot of the Capitol, the two Nazis leaped out of ranks, turned and hurled cans of paint at the march leaders. Scarlet red paint splashed into the face of chubby Dave Dillenger, Editor of Liberation Magazine. (See photos). Also splattered with red paint were Robert Moses, Nigger civil rights agitator, liberal Yale professor Staughton Lynd and a half dozen lesser beatnik cruds.

Police arrested the two Nazis who were later released upon posting bail bonds.

Splashed with red paint, leaders of pacifists marched yesterday at Capitol. From left: Editor Dave Dellinger of Liberation magazine, and Yale professor Staughton Lynd.

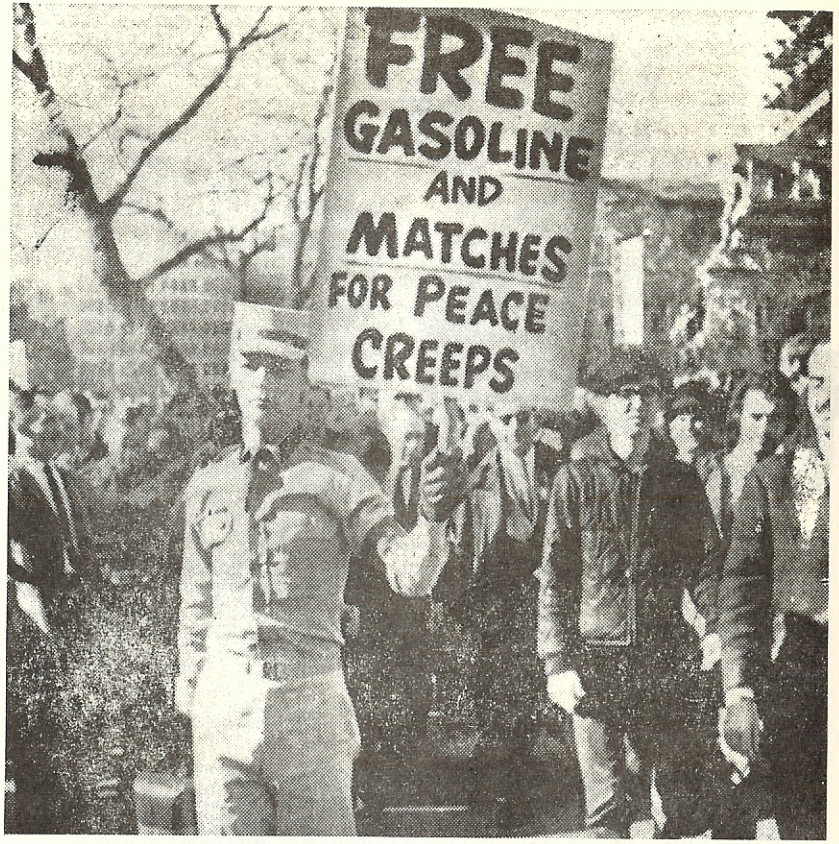

STOP PRESS! LAST MINUTE NEWS! COMMANDER ARRESTED!

THE NEW YORK TIMES, THURSDAY, FEBRUARY 10, 1966.

Rockwell, Here for Talk, Seized on '60 Warrant

By EDWARD C. BURKS

George Lincoln Rockwell, leader of the American Nazi party, was arrested on the street here last night on a 1960 warrant charging him with disorderly conduct.

Nazi Leader Arrested at NYC Speech

NEW YORK, Feb. 9 (AP) George Lincoln Rockwell, self-proclaimed leader of the American Nazi Party, was taken into custody tonight by police as he was about to address a group of Columbia University students. The pro- was then canceled.

1,500 Lined Up at Columbia to Hear American Nazi—

Rockwell Arrested On Old Charges

NEW YORK (AP) — George Lincoln Rockwell, leader of the American Nazi party, has been arrested on two counts of disorderly conduct dating back to threats he allegedly made five years ago to cremate a Jewish War Veterans leader.

Rockwell, 48, was released on $100 bail in Criminal Court last night and the case was adurned until today.

He was seized on a warrant short time earlier by police he was about to address

plainclothesmen, including 18 mounted policemen, had turned out on Broadway at 116th St outside Columbia's Mc-

While the police made the arrest outside 382 Central Park West, 1,500 persons were lined up for two blocks outside a Columbia University auditorium where Rockwell was scheduled to speak.

The Nazi party leader put up a $100 cash bond and was released for an appearance this morning at 9 o'clock in Criminal Court.

The warrant, a citizen's complaint dating from a raucous appearance here in 1960, charged him with inflammatory and offensive remarks constituting a breach of the peace.

"The security police asked his whereabouts," Mr. Rockwell said.

University authorities had given their approval to the Rockwell speech in accordance with a long-standing

A Word From U.S. Nazis

The advertisement announces, "American Nazi Party Speaker Available, Discusses Government, Education, Economics, Ideals, Race."

It appeared today in the Daily Cal, student newspaper of the University of California in Berkeley, target of the newest campaign by a small squad of storm troopers dispatched by George Lincoln Rockwell.

FOUR OF THEM showed up with placards and leaflets yesterday at Telegraph Avenue, and Bancroft Way, the main campus entrance, to set up an information table.

It was a tense moment as students crowded around the table to hear what the leader, Allen Lee Vincent, 28, had to say. And then it became a laff riot.

For example, Vincent was asked what would happen to Negroes in the Nazi scheme of things.

"We'll give Negroes a break," he said.

"What kind of a break?"

BEFORE VINCENT could answer, a Negro student said, "They'll give us a 10 minute head start."

The students continued to express mirth instead of anger at the statements offered by Vincent, who was costumed in the khaki summer uniform of the latter day Hitler youth movement.

Vincent announced he will return again today and tomorrow.

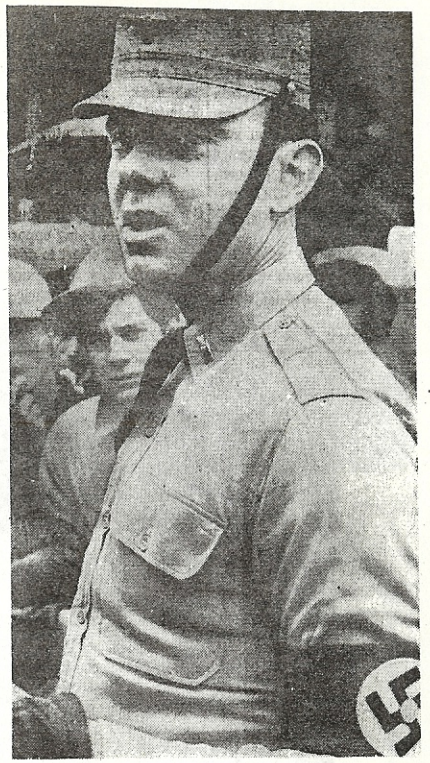

NAZI LEADER ALLEN LEE VINCENT

Lt. Allen Vincent Invades Berkeley!

"It matters not whether they call us merry-andrews or criminals" wrote Hitler in Mein Kampf, "so long as they are forced to mention us and admit we are the only ones actually out there fighting Communism".

Commander Rockwell ordered Lieutenant Allen Vincent out to Berkeley, California to establish a beachhead for White, Christian decency in the worst hell-spot of communist treason on the West Coast, where the University of Calfiornia swarms with vile communist Jews, niggers and beatnik scum screaming four letter, filthy words in the name of "free speech".

The above article tries to make it appear that the U.S. Nazi beachead is all a big joke. No Jews are laughing. No communists are laughing. And none of the hell-raising, hate-filled nigger types are doing any laughing.

The enemy pretended to laugh at Hitler too, --for a while. But there will be no tittering in 1972 when the gas starts to flow for convicted traitors!

HOME RULE MEANS NIGGER RULE!

has since passed all mental examinations and has been found "sane and competent" to stand trial.

Almost regularly, when a White man opposes the Black revolution or the Communistic forces at work in our country, he is quickly sent off to a nut house. It is interesting to note that this "nut house" treatment is never accorded the peace-creeps, Commies, Niggers and other such

(AP Wirephoto)

ROBERT F. BRUCE (L), ARRESTED AFTER RUMPUS IN HOUSE GALLERY

. . . he's a member of American Nazi party

During a Congressional debate over the question of "home rule" for The District of Columbia, American Nazi Robert F. Bruce rose from his seat in the observer's gallery of the U.S. Congress to protest the proceedings.

Charging that "home rule means Nigger rule", Bruce then hurled hundreds of leaflets down on the startled Congressmen. Police hauled him away after a struggle which lasted several minutes. House Members watched spellbound from the Floor.

Bruce was charged with two counts of disorderly conduct and later committed to D.C. General Hospital for psychiatric "observation". Bruce obviously unbalanced, alien scum.

"Home rule" is a primary Negro civil-rights objective. If granted, home rule will give The District of Columbia's Negro majority the right to rule and dominate the city. This is contrary to the Founding Fathers' original intent and desire to keep the seat of our National Government based in a separate area free and independent of all local politics. Home rule would be tantamount to handing over control of our Nation's Capitol to its anti-white Negro population.

Bruce is now serving a 180 day jail sentence. Charge of "assault" against a police officer (photo above) is now pending before a Grand Jury.

U.S. Nazi Motorcycle Corps Is Coming!

Strong, young White Men of extraordinary courage and daring are wanted for the NEW American Nazi Motorcycle Corps! Plenty of Adventure and fun for patriotic minded men. If you enjoy stomping peace-creeps (in self-defense only, of course), bashing nigger agitators (in self-defense only, of course) and smashing JEW commies (in self-defense only, of course), and you will not get sick at the sight of blood, then you will want to join the ruggedest, fastest riding outfit of White Men now organizing in Arlington, Virginia. Write to the:

U.S. NAZI MOTORCYCLE CORPS
Box 5505, Arlington, Va.

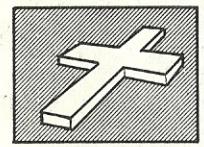

This is the Symbol of
OUR FAITH

This is the Symbol of
OUR COUNTRY

This is the Symbol of
OUR PEOPLE

The American Nazi Party is

FOR

- The WHITE RACE of People
- Western Christian Culture
- The American Constitutional REPUBLIC.
- Private Property and Free Enterprise with SOCIAL JUSTICE for all!

To Achieve These Goals We Fight

AGAINST

- RACE-MIXING
- TREASON; Communist and Zionist.
- DEGENERACY Moral and Physical.
- EXPLOITATION of the Workers.

AMERICAN NAZI PARTY

Write: ANP, Box 5505, Arlington, Va.

ROCKWELL SPEAKS!

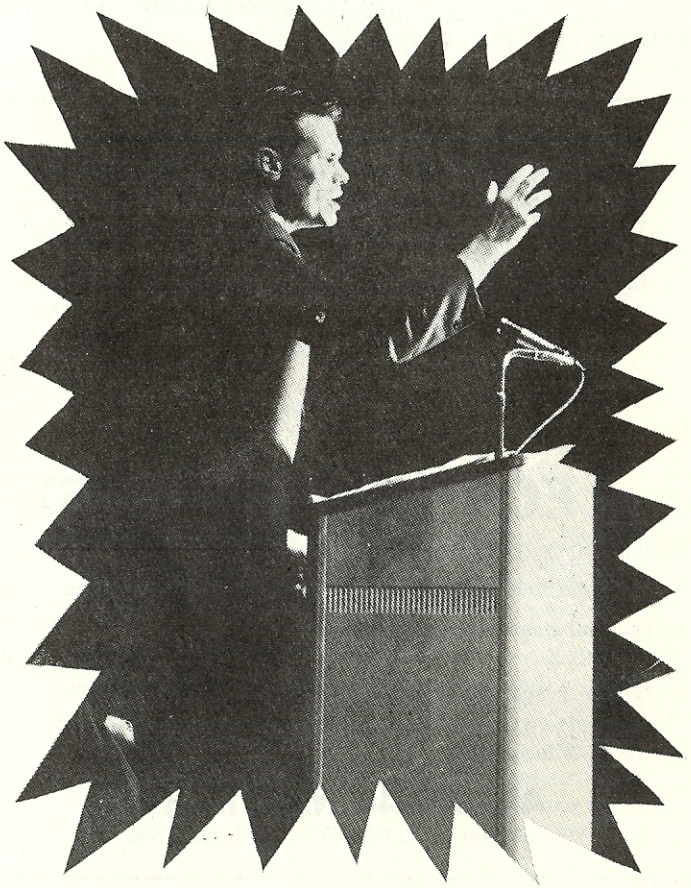

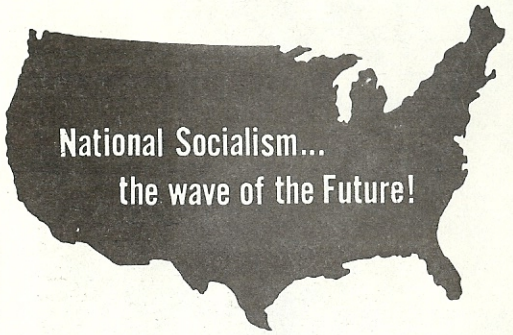

Every month, thousands of college students across the country are receiving the message of the White Man from Commander George Lincoln Rockwell, voted by most colleges as the "most controversial speaker in America today".

Commander Rockwell has never failed to attract full-capacity college audiences whenever he speaks. Students pour in, filling up every bit of available space to listen to the "notorious leader of the American Nazis, George Lincoln Rockwell".

On two occasions, the Commander has had to give two speeches, one immediately after the other, because there was not enough room in the au-

Continued on Page 40

Nazi Party Leader Waits in Car

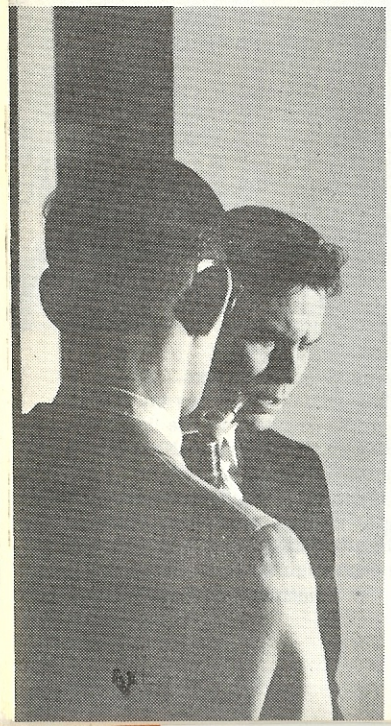

George Lincoln Rockwell (Arrow) Attracts Crowd at Flint College

U.S. Nazi Leader Speaks at UNM

ROCKWELL ON CAMPUS: George Lincoln Rockwell, American Nazi party leader, leaves the University of New Mexico campus Friday under escort of UNM Police Capt. A. F. Ryder, left, and Officer Kenneth Morris. Placard carried by student in background says "Rockwell, another Hitler?"

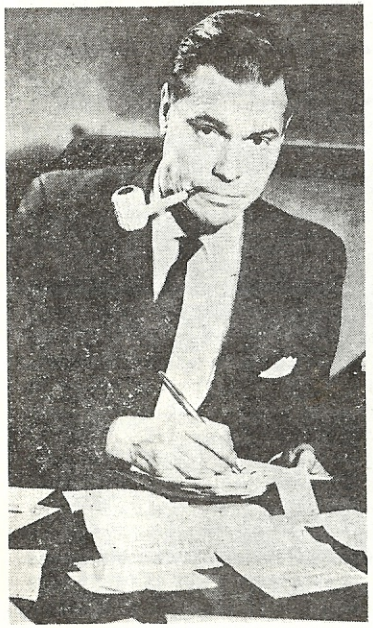

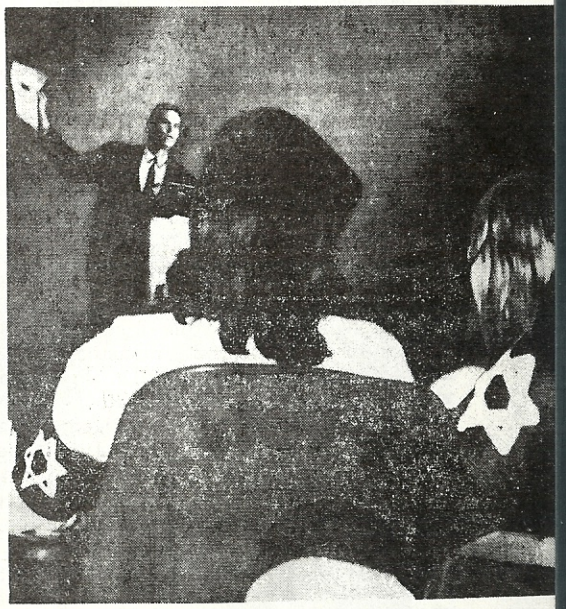

Above: Two Jewesses wear Star of David while Commander Rockwell speaks at San Jose State College in Calif. Left: Commander Rockwell goes over notes at the University of Colorado.

It Is Later Than The Jews Think!

Article below was originally titled: "Asleep at the Switch" by Jew Sentinel.

Sunday, December 26, 1965 — MORNING FREIHEIT —

Is 'Gas - the - Jews' Free Speech?

Below is the text of an editorial by J. I. Fishbein, publisher of the Chicago English-Jewish weekly, *The Sentinel*, commenting on the appearance at Northwestern University of U.S. Nazi Party leader George Lincoln Rockwell. The editorial appeared in the *Sentinel's* Dec. 9 issue:

* * *

Our Jewish defense organizations — with the notable exception of the Jewish War Veterans who reluctantly agreed — badly miscalculated the effects of [Nazi leader George R.] Rockwell's visit to Northwestern University this Tuesday (Dec. 7).

Not only was he allowed to spew his Nazi filth for two hours before a packed auditorium on the campus, but his poison was broadcast over N.U.'s radio station to thousands of other listeners. This without rebuttal until after he had left, and then by a panel of two professors and two representatives of the J.W.V.

What is more disturbing was the fact that he carried the audience. By skilful use of half-truths, outright distortions and corny humor, he unquestionably convinced many of the students. This was reflected by the fact that unlike other colleges, he was not booed when he spoke for example, of the need for "gassing 80% of America's Jews." In some instances, he was greeted with applause, which was particularly heavy at the conclusion of his tirade.

What right did Northwestern University have to grant this admitted Nazi the respectability of a platform as if he was a scholar or a thinker with something to say? What right did our defense organizations, including the reluctant J.W.V., have in going along without a public protest?

The right of free speech is one thing. Accommodating and providing a public platform for an advocate of gassing and destroying a people is quite another. What says we must give a sick mind a forum?

Rockwell pointed out that he got 7,500 votes for governor of Virginia in the recent election, even though an extreme right winger was already on the same ballot. In our opinion, this is hardly a laughing matter.

Adolph Hitler was a "nut" too, wasn't he?

ditorium to admit all the students who wanted to see and hear him.

Most students come to listen to the Commander expecting to hear a "raving lunatic" or "hate monster" as the Jews have them believing. Instead students find Commander Rockwell to be a dynamic and intelligent speaker with a message and a solution to the race problem in our Nation. The students are able to judge for themselves without Jew propaganda doing their thinking for them. This is one reason why the Jews go berserk everytime Commander Rockwell is invited to speak at a college.

Always, it is the Jews who protest Commander Rockwell's right to speak! Although they never protest speeches by Reds! The Jews do not want students to listen, judge and evaluate Nazi philosophy on their own. The Jews reserve that right to themselves. They want to be the judge of what students will and will not hear. Jews always scream about "discrimination" and "denial of rights"---but they are the first to censor, suppress, intimidate and otherwise attempt to prevent Commander Rockwell from being heard.

The newspapers also contribute to the hate-Rockwell campaign. Whenever a few Jews, niggers, Leftists or Beatnik scum "boo" some of Commander Rockwell's remarks, the Press reports it in such a way as to give the false impression that all the students

George Lincoln Rockwell (2d from right) speaking at Northwestern University's Cahn Auditorium. Members of student's mock HUAC sit beside him. Newsmen were barred. This exclusive picture was made by a student in audience.

"booed Rockwell's remarks". They play up big the doings of a few dissenters. When students laugh with the Commander at Nigger or Jew foolishness or laugh at some of his jokes, the newspapers, through clever manipulation of half-truths, once again lie and mislead their readers by reporting that "students laughed at Rockwell's remarks".

Such false reporting has a "boomerang" effect. It proves to the students who actually attended the speech that they cannot trust their own newspapers for the truth; and if the news media will lie about Rockwell, what's to prevent them from lying about other matters?

A Cast of Hundreds

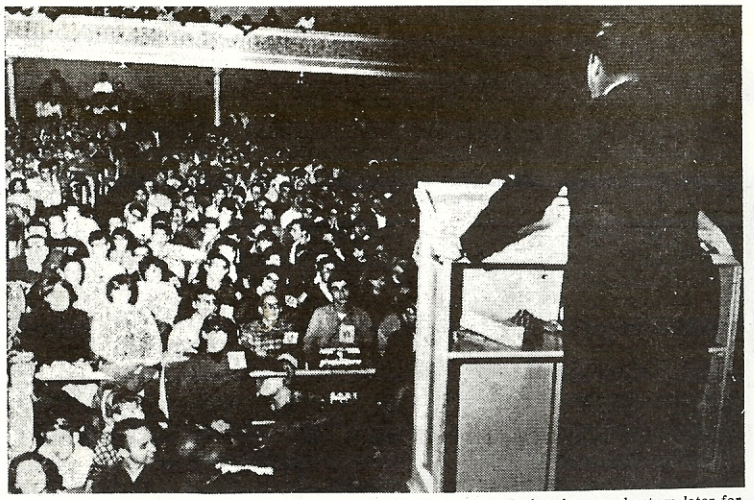

SO MANY STUDENTS crowded into Altgeld Aud. Monday night to hear American Nazi "commander" George Lincoln Rockwell speak that several hundred were asked to leave and return later for a second speech. About 1,400 sat in the audience.

CORE

"POLICE BRUTALITY" IS A BLACK LIE! CORE PUSHES HATE-THE-COPS CAMPAIGN...

James Farmer, nigger, is the pretentious and arrogant head of CORE (Congress of Racial Equality). CORE is one of the more aggressive of the race-mixing groups.

CORE makes it a point to agitate against the local police departments by screaming "police brutality" every time a Black criminal is arrested. CORE is now demanding the establishment of "Police Review Boards" to tie the hands of law enforcement agencies.

Policemen stand in the way of the Black revolution. Therefore the police are a number one target of "civil rights" agitators. The "Review Boards" will overlook and control police policy and will seek to eliminate those policemen who interfere with Negro demands.

Farmer carries on his campaign against the police with a budget of 5 million dollars and lives in a fancy apartment with his white wife. Unlike other workers in CORE who are not paid for their work, Farmer receives a $15,000 salary!

Not satisfied with his present salary, Farmer has announced that he is going on to a bigger and better job with a government "poverty" program at a bigger and better salary...of course!

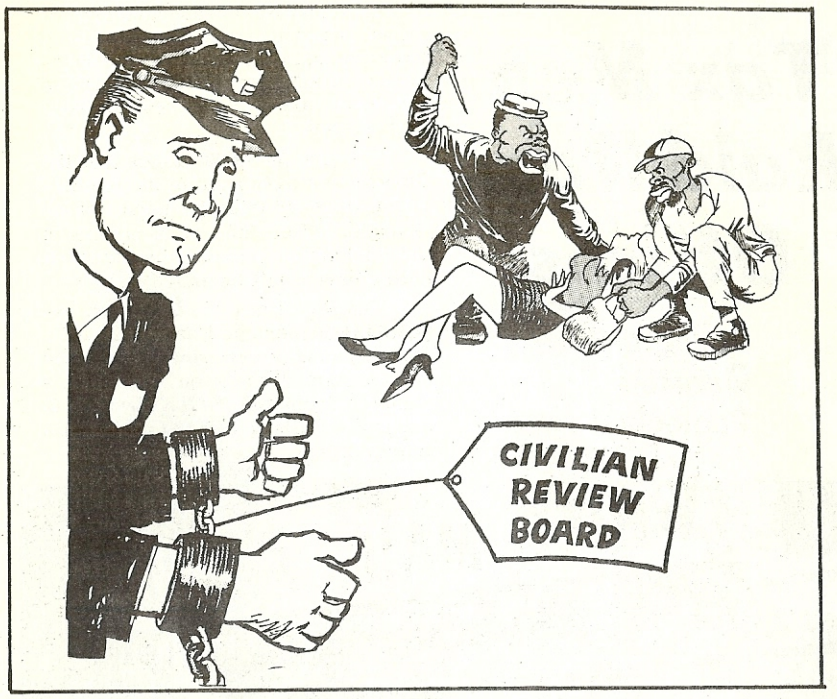

Black Agitators Want To Handcuff Policemen!

PHOTOS: James Farmer leaves a jail house in New Orleans. Other photo shows Farmer with his white wife and their mongrel daughter.

Tax Men Raid Nazi Offices

Arlington Quarters Padlocked

American Nazi Headquarters personnel stand in front of HQ Building after Internal Revenue Agents padlocked building for alleged failure to pay "back taxes". Party records were not siezed.

The list of 3,000 names that the Government agents claim they confiscated, were actually the names of all liberals, leftists and race-mixers in the Washington area that the Party had collected and left behind!

The IRS attack has long been expected by American Nazi Party officials because of our growing influence and constant attack on our Nation's enemies from the FINK Lyndon B. Johnson to Black agitator Martin Luther King.

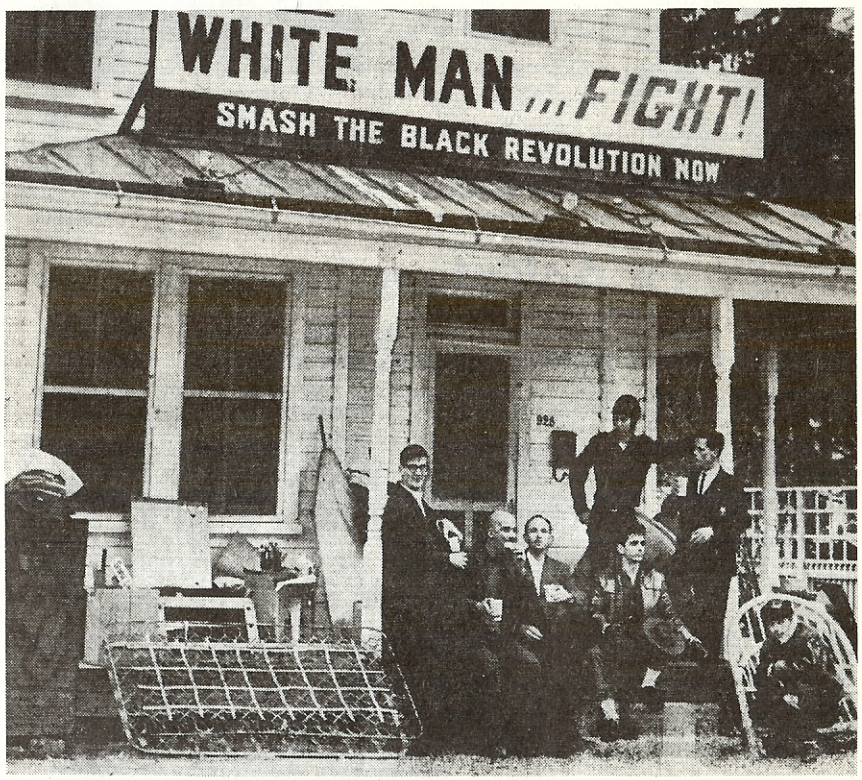

STORMTROOPERS GUARD Party property after Internal Revenue Agents padlocked HQ building. (Left to right): Michael Lutman, Herb (The Skull) Booker, Col. Alan J. Welch, Capt. John Patler. Standing: Bobby Lee Pace and Douglas L. Niles. Troops are enjoying a thin outdoor lunch.

Rockwell Files Claim Against U.S. Officials

Seeks Halt To Auction Of Property

FILES SUIT — George Lincoln Rockwell, self-styled leader of the American Nazi Party, puffs on his corn cob pipe after filing a $100,000 damage suit against Treasury Dept. officials. With him are three of his followers. (SUN Photo).

ALEXANDRIA — American Nazi Party leader George Lincoln Rockwell said he will ask U. S. District Court Judge Oren Lewis to sign a temporary restraining order today to stop the auction and "dismantling or removing" of party property which the Internal Revenue Service seized ten days ago.

Rockwell, accompanied by four followers wearing swastika buttons, Monday marched into the clerk's office of the court in Alexandria, and filed a damage suit against Secretary of the Treasury Henry W. Fowler, IRS Director Sheldon Cohen, Director of the IRS James P. Boyle, and Collector of Internal Revenue Sam R. Edmundson.

Not Even Nazis, Says Judge

IRS Told It Can't Put Man Out of Business

BY MAURICE HOFFMAN

© 1965 Los Angeles Times and Washington Post News Services

Washington—The Internal Revenue Service has no right to put a man out of business, even if his business is running the American Nazi Party, Federal Judge Oren R. Lewis declared.

The judge presided at a hear- [illegible] premises, deprived of their rights to their property, denied the right to operate their lawful corporation, — Arlington, Va., and seized the property inside for non-payment of Social Security and unemployment taxes. He contends the seizure has made it impossible for the [illegible] told reporters [illegible] he thought IRS officials had acted as "investigators, district attorneys, judges, juries and executioners."

He added that in his opinion, any individual could have his property seized without due process, for that matter any newspaper."

National Socialists *Are Not* "Conservatives"

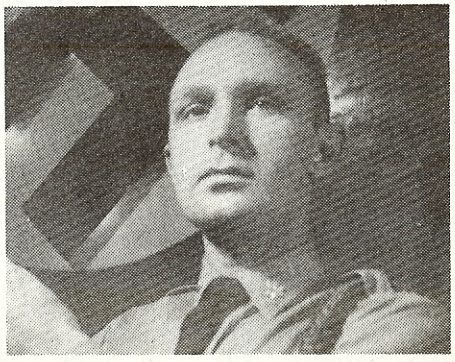

By Alan J. Welch

Deputy Commander of The American Nazi Party

Adolf Hitler says, in MEIN KAMPF, "Anyone who fights for forty years for a so-called idea without being able to bring about even the slightest success, in fact, without having prevented the victory of the opposite, has, with forty years of activity, provided proof of his own incapacity." Hitler was referring to Germany's equivalent of our "Conservatives", who then, as now, would rather talk than fight.

Disillusion and disappointment with so-called Conservative organizations who made up most of the Right Wing, have awakened thousands to the Number One political fact in America: to smash the growing Communist and Negro Revolution, what is needed is a Counter-revolution! Conservatives cannot provide this desperately needed leadership.

While the Communist offensive gains momentum, most Conservative groups are still trying to combat it with outmoded, old-fashioned methods. While red-agitated Negroes burn cities, destroy and kill Whites, most Conservatives gnash their teeth--safe at home. While young Communist zealots believe so strongly in their traitorous cause that they actually burn themselves, most Conservatives are not even willing to go to jail for their beliefs.

In America today only National Socialism has the revolutionary power to drive men to stand up and fight the Marxist terror that threatens their lives, homes and families. Only the American Nazi Party under the leadership of Commander George Lincoln Rockwell has consistently engaged the enemy where the enemy is--in the streets! For their efforts Nazi Stormtroopers have suffered jail, permanent injuries, the loss of families, and in one case, murder. Yet, any one of them, experienced or green, lives for the moment he can rush headlong into an attack, no matter what the consequences.

The basic difference between a National Socialist (Nazi) and a Conservative is this: a National Socialist is an idealist; a Conservative is a reactionary.

National Socialism can be defined. It is the establishment of Natural Order in Society. It has these basic principles:

(1) Any culture, civilization or nation is the natural product or offspring of race; a particular race will always produce a civilization and culture peculiar to it, and it alone.

(2) Therefore, the most important factor in the affairs of men is Race.

(3) Mixing of higher races with lower races not only destroys races---it also destroys civilizations.

(4) Therefore, the first duty of a state is to preserve, protect and better the race that created it.

National Socialists, therefore, are racists and view all of the affairs of men and nations from the viewpoint of Race. It is for this reason that Nazis take stands on issues, many times differing from the rest of the Right Wing. For instance, the American Nazi Party fights race-mixing in this country, but also opposes the policy of segregation. The reason is that segregation does not stop race-mixing--it merely aggravates the problem of Whites and Negroes living together on the same continent. The National Socialist viewpoint is that the two races should be geographically separated--America for Whites, Africa for Blacks. Then and only then will race-mixing stop.

Another example is the stand taken by the American Nazi Party on Communism vs. Capitalism, as an economic issue. We favor neither, since both depend on the exploitation of one class for the benefit of another. Communism first slaughters the natural elite of society, the creators of civilization. Then it enslaves the remaining producers for the benefit of the non-producers. Likewise, Capitalism exploits the workers for the benefit of the speculative investors, who produce nothing. Both systems are based on class warfare, and both are controlled and operated by Jews: atheistic, Marxist Jews run Communism in Russia, and Zionist, traitorous Jews run Capitalism in America.

It becomes obvious that both systems are merely tools in the hands of an alien race, which he uses to enslave and eventually destroy our own race. The American Nazi Party favors true free enterprise as the economy for the United States, whereby competition is encouraged, honest effort is rewarded honestly, and honor is bestowed to every man who produces, no matter what his station. Conversely, we believe our economy should be free of monopoly by any one segment of the people to the exclusion or detriment of another, and should protect all the people from economic or natural catastrophes over which they have no control.

National Socialism must always look at any issue from one viewpoint: how does it affect our Race?

For Conservatism, however, there is no definition. No two Conservatives can give the same viewpoint on all issues. Unlike National Socialism, which is a philosophy of life, Conservatism is only reactionary and many

times contradicts itself. For instance, Conservatives say they are not racists. They say they are for States Rights. Yet they would all recoil in horror if, say, New York State exercised all the rights that Mississippi and Alabama might, because New York is controlled by Jews, Negroes and other assorted aliens and subversives.

Consider another example. Conservatives are great advocates of individual liberty, in greater and greater amounts. They continue to advocate this, even while the entire nation is exploding into a state of outright anarchy, which the Conservatives also say they oppose.

Basically, then, Conservatism is a hodge-podge of reaction. Having no true, overall aim, it drifts without any real purpose. It offers no real cure for any of the ills that beset our Nation and Race.

National Socialism, or Nazism, on the other hand, is the only force opposing Godless, materialistic, Marxist Communism, that offers real solutions to all of our woes. It gives men the one cause left in the world today that can inspire them to rise above their own selfish interests and to sacrifice for something greater than themselves. That cause is the preservation of our own kind--the greatest Race on the face of the planet!

National Socialists are not reactionaries, conservatives, or politicians--they are Revolutionaries, inspired with a Holy fire to fight to the death if necessary for the Salvation of their Race, Nation, and White, Christian civilization.

Not Conservatives, but Adolf Hitler's National Socialists smashed Communism's terroristic grip on Germany thirty years ago. Just as in Germany then, the Communists are seizing control in America today. Only the counter-revolutionary force of National Socialism can rid our Nation and the world of this cancer, once and for all.

NOTE: Deputy Commander Welch is in no way related to Robert Welch, head of the John Birch Society.

.....

WAR HERO?

OI! JUST LOOK! SUCH PAIN! I MUST HAVE COUNTED A MILLION BLANKETS!
BATTLE WOUND
JWV
JEWISH "WAR" VETERANS ®
DEFEND
THE AMERICAN WAY OF LIFE...
DON'T LET ROCKWELL SPEAK!

Swastika in the Sky

A Michigan Party Member shook up his whole community the day he landed at an airport to pick up Commander Rockwell in a private plane with a huge Swastika painted on the fuselage.

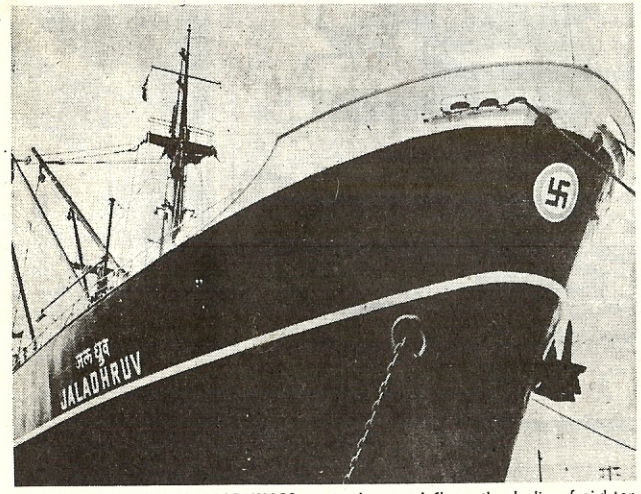

BEARING SWASTIKA MARKINGS on its bow and flags, the Indian freighter Jaladhruv is attracting curious onlookers to the W. Third St. pier. The Swastika is an old Indian symbol meaning, "good luck" according to the duty officer, Cadet Uday N. Padwal.

JEW COMMIES TREMBLE... NIGGER CRIMINALS QUAKE IN FEAR... LIBERALS HEAD FOR THE HILLS...

HERE COMES

WHITEMAN

TWICE AS FAST AS THE SPEED OF LIGHT... MORE POWERFUL THAN ATOMIC ENERGY... SMART AS A WHIP... ARCH ENEMY OF JEW-COMMUNIST TRAITORS AND ALL RACE-MIXERS!

A STORMTROOPER MAGAZINE SPECIAL

...WHITEMAN FIGHTS AN INTERPLANETARY DUEL WITH A DIABOLICAL FIEND...

THE ~~JEW~~ FROM OUTER SPACE

WHITEMAN ALSO BATTLES **SUPERCOON!**

ART WORK & STORY BY JOHN PATLER

IN THE CITY OF ARLINGTON, MILKMAN LEW COR DELIVERS MILK TO HIS CUSTOMERS. SUDDENLY, A LOUD SHOUT INTERRUPTS HIS WORK...

HELP!

HUH? LOOKS LIKE A JOB FOR WHITEMAN!

ARLINGTON MILK CO.

THE SECRET WORDS ARE SPOKEN...

LIEH GEIS!*

*SIEG HEIL BACKWARDS

A BOLT OF LIGHTNING..

VOOM

AND LEW COR IS TRANSFORMED INTO WHITEMAN!

WHITEMAN STREAKS INTO THE SKY...

WITH MY SUPER-VISION I CAN SEE THREE NIGGERS HAVE BEEN CAUGHT IN THE ACT OF TRYING TO BURN DOWN A NEGRO CHURCH!

A SPLIT SECOND LATER, WHITEMAN CONFRONTS THREE WOULD-BE BLACK ARSONISTS...

IF THEY HAD NOT BEEN CAUGHT IN THE ACT, SOME POOR SOUTHERN WHITE MAN WOULD HAVE BEEN BLAMED FOR IT!!

KILL DAT NO GOOD WHITE MF!

GET DAT WHITE CRACKER!

BANG!

BANG!

AH NEVER SEEN NUTHIN LIKE DAT! BULLETS JES BOUNCE OFF DAT WHITE CAT!

LOOK OUT, MAN! HERE HE COME!

SWEET DREAMS, JIGABOO!

SMASH

CRACK

POW

UH OH! I HIT THAT LAST SPOOK SO HARD THAT I SENT HIM INTO ORBIT AROUND THE EARTH! OH, WELL... THAT SHOULD STOP THE NAACP FROM COMPLAINING ABOUT THERE BEING NO NEGRO ASTRONAUTS!

HEH HEH

OH, WHITEMAN... YOU ARE JUST MARVELOUS... BUT WHATEVER BECAME OF THAT SUPERMAN FELLOW?

OLD SUPEY SUCCUMBED TO THE INFLUENCE OF JEW PORNOGRAPHY... IT SEEMS SUPERMAN WAS PUTTING HIS X-RAY VISION TO IMMORAL USE AND WAS PICKED UP BY THE VICE SQUAD AS A PEEPING TOM!

MEANWHILE, UNKNOWN TO WHITEMAN, A NEW AND DEADLY MENACE LURKS IN OUTER SPACE...

INSIDE THE MYSTERIOUS SPACECRAFT, WHITEMAN'S ARCH-ENEMY - **MIGHTY MOTZA**, THE JEW FROM OUTER SPACE, REVEALS A DIABOLICAL PLOT...

HA! HA! HA! HA!

AT LONG LAST, MY SUPER-EVIL GENIUS BRAIN HAS INVENTED A FIENDISHLY CLEVER DEVICE TO DESTROY WHITEMAN! THIS ATOMIC REVERSE-RAY GUN WILL CREATE WHITEMAN'S OPPOSITE... AN EVIL, SUPER-STRONG NEGRO WHOSE SOLE AMBITION WILL BE TO DESTROY WHITEMAN! I'LL SEND OUT A FALSE CALL FOR HELP TO BRING WHITEMAN WITHIN FIRING RANGE.

BACK ON EARTH...

HELP!

WHAT? A CALL FOR HELP FROM OUTER SPACE!

WHITEMAN IMMEDIATELY WHIPS INTO OUTER SPACE...

THAT CALL FOR HELP CAME FROM THAT ODD-LOOKING SPACE CRAFT.

HA! HA!

NOTE TO READERS: THIS IS THE NIGGER THAT WHITEMAN SENT INTO ORBIT!

WHA... WHAT'S HAPPENING? A STRANGE RAY FROM THAT SPACE CRAFT HAS STRUCK ME... THE RAY IS BOUNCING OFF MY INDESTRUCTIBLE BODY AND IS CREATING SOME STRANGE FORM RIGHT IN FRONT OF ME...

?

ZAP

MAU MAU YIP YIP

AS WHITEMAN WATCHES ASTONISHED, THE REVERSE-RAY CREATES HIS OPPOSITE... **SUPERCOON!**

MIGHTY MOTZA'S DIABOLICALL DEVICE WORKS...

HA! HA! WHITEMAN... I HAVE CREATED **SUPERCOON!** HE IS YOUR EQUAL! WHILE YOU BATTLE FOR SURVIVAL, I WILL ROB THE EARTH'S WEALTH!

GRRRR

HEY WHITEY... AH IS AS STRONG AS YOU IS! NUTHIN' CAN BEAT ME. AH IS DE GREATEST... AH IS GONNA WIPE YOU OUT, MAN! HERE IS A REAL HOT METEORITE TO WARM THINGS UP!!

ROSES IS RED... VIOLETS IS BLUE... WHITEMAN, AH IS GONNA BEAT THE BEANS OUT OF YOU!!

AH AIN'T NO UNCLE TOM NIGGER!

SPLAT!

?!

TRY AGAIN, SUPERCOON... THAT METEORITE DIDN'T EVEN WARM UP THE HAIR ON MY CHEST!

IT'S TIME FOR LUNCH, SUPERCOON! HERE IS TODAY'S SPECIAL... A KNUCKLE SANDWICH!

POW!

HA! HA! YOU CAN'T HURT ME, MAN! AH IS INDESTRUCTIBLE! AH IS DE GREATEST! AH IS GONNA BUST YOU UP, WHITEMAN!

SUPERCOON LAUNCHED A NUCLEAR ROCKET AT ME AT SUPER-SONIC SPEED...

THE BOMB MISSED ME... BUT IT'S HEADED FOR THE CITY... GOT TO STOP IT..!

NO GOOD WHITE DEVIL!

WHITEMAN CATCHES THE DEADLY ROCKET JUST IN TIME...

I CAN'T PREVENT THE JEW FROM OUTER SPACE FROM ROBBING THE EARTH'S WEALTH AS LONG AS SUPERCOON IS AROUND. I'VE GOT A PLAN THAT WILL SPELL DOOM FOR SUPERCOON!!

WHAT IS WHITEMAN'S PLAN..?

WHITEMAN QUICKLY PREPARES HIS PLAN TO SMASH SUPERCOON AND THEN RETURNS TO THE SCENE OF ACTION...

MOMENTS LATER.....

SOO... YOU IS RETURNED FOR MORE ACTION, WHITE DEVIL!

NOW FOR MY PLAN!

SUDDENLY, WHITEMAN FLIES AWAY...

HA! HA! YOU CAN'T OUTFLY ME, MAN. I'LL CATCH YOU AND BEAT YOU GOOD! MAN, AH IS DE GREATEST!

SUPERCOON IS A SUPER SAP. HE IS FALLING INTO MY TRAP LIKE I KNEW HE WOULD!

THE WILD CHASE ENDS...

HEY, MAN! WHAS' HAPPENIN' MAN!!

WHAT A SORRY NIGGER! I WANTED SUPERCOON TO FLY AFTER ME SO I COULD TRICK HIM INTO FOLLOWING ME THROUGH THAT SUPER-ELECTRONIC MOLECULAR EVAPORATOR I BUILT. AS SUPERCOON FLEW INTO THE MACHINE, I ACTIVATED THE SWITCH WITH MY SUPER-BREATH!

ZOT!

ZING!

IN TWO SECONDS SUPERCOON WILL BE A REAL GONE CAT!

SO LONG SUPERCOON! YOU JUST COULDN'T MAKE THE GRADE WITH YOUR SECOND CLASS BRAIN. WITH MY WHITE MAN INTELLIGENCE, I HAVE REDUCED YOU TO SUPER-REVOLTING, PROTOPLASMIC **SLIME!**

UGH! LOOKS LIKE A VILE JELLYFISH!

SPLURP!

THE JEW FROM OUTER SPACE HAS ESCAPED! I CAN'T SPEND TIME CHASING AFTER HIM BECAUSE I AM NEEDED ON EARTH TO KEEP DOWN THE HIGH RATE OF BLACK CRIME!

WHAT WILL HE TRY NEXT?

WE WONDER TOO, WHITEMAN...

WARNING!

THE ARTIST WILL NOT BE HELD RESPONSIBLE FOR WHAT MAY HAPPEN TO ANY READER WHO REPEATS THE WORDS **"SIEG HEIL"** BACKWARDS.

THE END!

-PATTLER

*DO YOU WANT TO SEE MORE **WHITEMAN** COMICS? IF YOU DO, WRITE TO THE EDITOR TODAY!*

INTERNATIONAL
NAZI PROGRESS
MATT KOEHL, Editor

Canadian Nazis Shake Canada!!

Carrying a huge swastika, **Beattie (wearing jacket)** and his Nazis start out on protest march in Allan Gardens.

EXCLUSIVE REPORT: THE CANADIAN NAZI PARTY

Nazis Battle Jews

Under the dynamic, youthful leadership of John Beattie, the Canadian Nazi Party has moved to the forefront of all National Socialist and racialist activity in Canada.

The Canadian organization was formed on Hitler's Birthday (20 April) 1965. During the short span of its existence the CNP has made National Socialism a controversial issue inside Canada.

Jews Riot

The Canadian Nazis first attracted widespread attention when they scheduled a rally for 30 May at Allan Gardens, a midtown Toronto park. Handbills announcing the meeting, similar to the one shown below, were widely distributed.

The announcement forced the Jews to take off their "brotherhood" mask, and reveal themselves to all Canadians as the ugly, hate-filled sub-humans they really are.

Before the rally could get under way, 4000 of the vilest specimens from the ghettoes of Europe had collected. Several innocent bystanders out for a Sunday afternoon stroll were immediately attacked by the blood-thirsty mob and severely beaten, one of them critically---one because he had blond hair, another because he wore a black shirt, and all because they looked non-Jewish.

John Beattie

While shrieking Jewesses cried, "Kill him! Kill him!", one casual onlooker was almost beheaded by the Kosher fiends. "They would have decapitated him if we hadn't rescued him," Police Inspector Harold Adamson declared later.

Continued

Toronto police drag a man to the paddy wagon after a violent demonstration broke out in Toronto's mid-town Allan Gardens ←

IN POLICE HANDS is one of eight men arrested after a hate-filled riot against Nazis by a Jewish mob. ↓

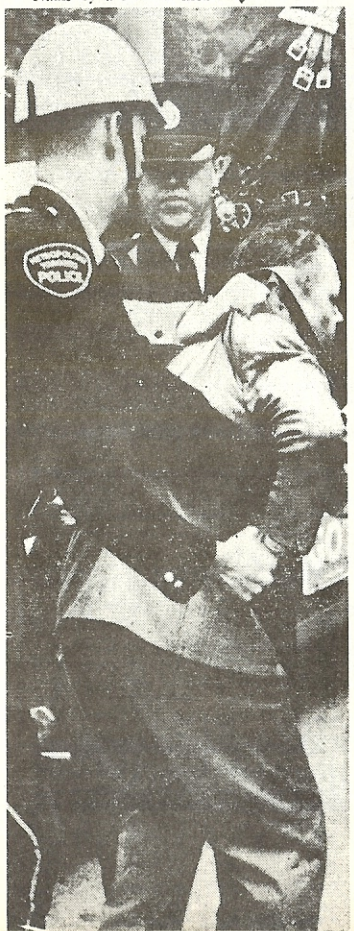

A WILD STRUGGLE erupts as police try to protect Canadian Nazi Party leader Beattie (white shirt) who was charged with creating a disturbance. ↑

Allan Gardens mob shouts 'kill, kill, kill'

POLICE RESCUED NAZI LEADER BEATTIE

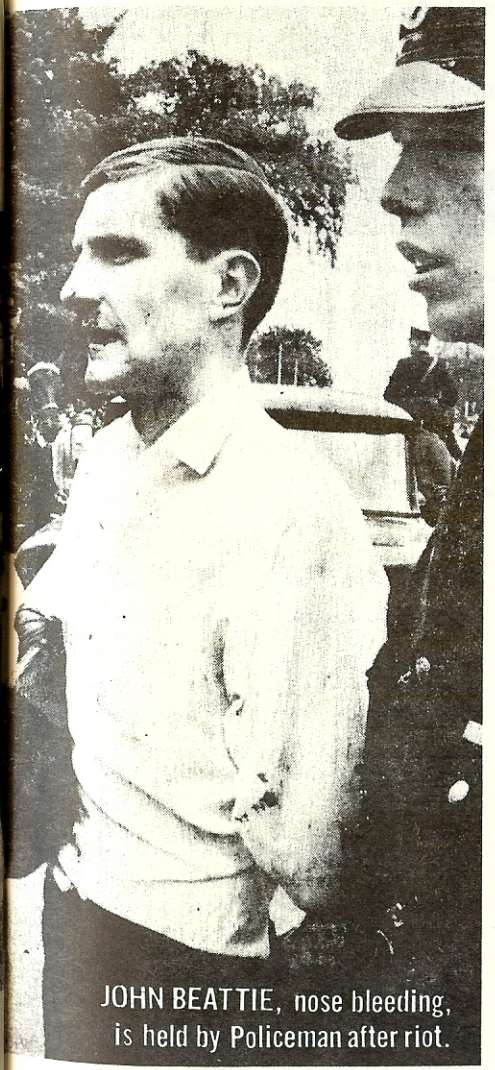

JOHN BEATTIE, nose bleeding, is held by Policeman after riot.

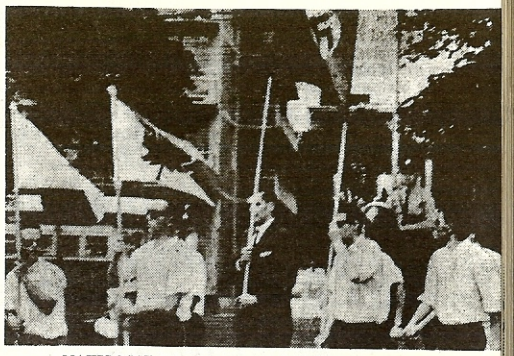

NAZIS MARCH AT ALLAN GARDENS

Over 100 policemen, many on horseback, were called out to put down the riot.

John Beattie, who had entered the park after the rioting began, was attacked and severely beaten. His face was left cut up and bleeding, and his shirt was splattered with blood. Ironically, Beattie was later charged with causing the disturbance and fined $150.

The Allan Gardens disorder backfired on the Jews however. For the first time in Canadian history they were forced to expose themselves to

'Beatings won't stop me' Nazi Beattie says

JOHN BEATTIE

Free Canada from Jewish control!

LET JOHN BEATTIE SPEAK . . .

JOIN — CANADIAN NAZI PARTY
181 RHODES AVE.
TORONTO 8, ONT.

BLOCK NAZI LEADERS FROM ENTERING U.S.

NIAGARA FALLS, N. Y. (JTA) — An attempt by William John Beattie, 24, Toronto Nazi party leader, to enter the United States, was foiled by the United States border officials here. Beattie had planned to go to a meeting of George Rockwell's Nazis in Arlington, Va.

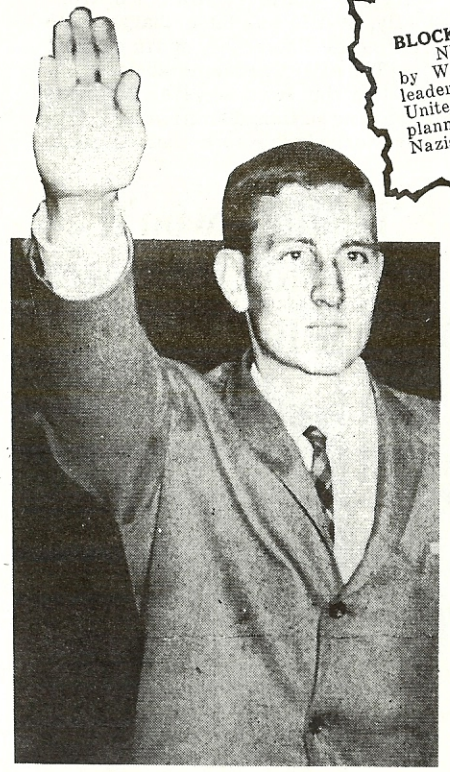

OUR DAY IS COMING!

the public in all their hideous depravity. Even Goy* Liberals were shocked by the vicious excesses of their "nice" Jewish friends. They duly assured everyone that even the Nazis had a right to "free speech".

Free Speech Denied

Following the Allan Gardens riot, the Nazis applied for a permit to hold a rally at another time in the same park. In a 13-10 vote, the Toronto City Council finally decided the Nazis could not speak in the park. The vote came shortly after Jew Mayor Philip Givens applied some "democratic" pressure to the Council.

* Goy is the Jew word for Christians which means cattle.

To protest this fantastic denial of free speech, a silent protest march was staged through Allan Gardens in July. A detachment of Nazi marchers, led by John Beattie, paraded with a standards with Canada's maple-leaf emblem were also carried.

A Jew mob of 1000 had heard that the Nazis would be there, and was on hand to create fresh disorders--urged on by the Canadian Communist Party. As the Nazis marched through the park, they were suddenly set upon by these Kosher Champions of Democracy and Brotherly Love, many of them waving clenched fists.

A fight ensued, with the Nazis pitted against overwhelming odds. All of the Nazis were later arrested and charged with unlawful assembly. Strangely, not a single member of the Jew mob was arrested. This caused even one judge to announce that he would investigate why no charges had been placed against the Chosen Ones who had attacked the Nazi demonstrators.

On 16 November, Beattie, along with four other Nazis, was convicted. Beattie was fined $100. Other sentences ranged from $100 or 15 days in jail to suspended sentences and 12 months probation.

NAZIS RISE... JEW DIES!

The awakening interest of the Swedish people in National Socialism is reported to have caused the death of at least one Jew. In May, Chief Rabbi Kurt Wilhelm died in Stockholm of a heart attack believed to have been induced by reports of Nazi activity.

FRENCH NAZIS

The French Interior Ministry in November ordered police to stop the printing and distribution of 150,000 leaflets by the Federation Ouest-Europeenne, the French Section of the World Union of National Socialists. The leaflets bore the slogan, "Hitler avait raison!" (Hitler was right!)

The government suppression came as a result of Jewish pressure against the growing effectiveness of the FOE.

Meanwhile in Paris, Swastika-painting seems to have become a popular pastime. Jews are complaining about increasing signs of this unusual phenomenon.

ARGENTINA NAZIS

The National Socialist Cause is represented in Argentina by the Frente Nacional - Socialista Argentino. Because National Socialism has been outlawed in that country, the FNSA has been forced to operate underground. Statute No. 213 of the Argentine Code, adopted 19 September 1964, makes it a criminal offense punishable by three to six years in prison to uphold the National Socialist doctrine.

Despite all the restrictions placed against it, the Argentine Front has managed to survive and continue the struggle for a New Order. Shown below is a copy of the masthead of its official publication, REBELION.

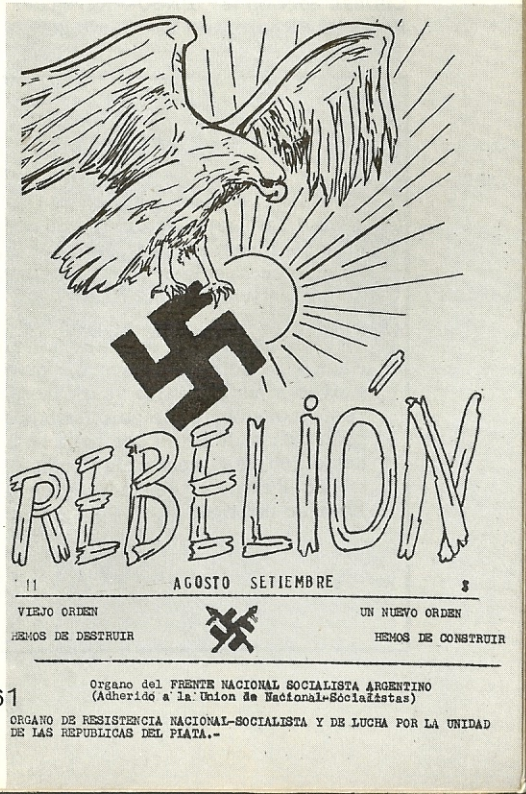

DEFEND FRANZ PFEIFFER

Franz Pfeiffer, head of the Chilean Section, Partido Nacional-Socialista Obrero, was arrested on 22 April of 1965 and put in prison for three years, because of an alleged attack on a synagogue back in 1958. The real reason, however, for Pfeiffer's imprisonment is an attempt by the government to intimidate the growing force of National Socialism in Chile.

We therefore urge all Sections and affiliates--particularly those which have not yet had an opportunity to do so---to protest against the cowardly persecution of Pfeiffer at the nearest Chilean embassy, consulate or official office.

Copy the petition in Spanish below and mail it to the Chilean embassy or the Chilean Government.

During Pfeiffer's absence, Maj. Rene Rodriguez is in charge of the PNSO. The current address of the Chilean Section is: PNSO--Agregado Especial 88--Correo 15--Santiago.

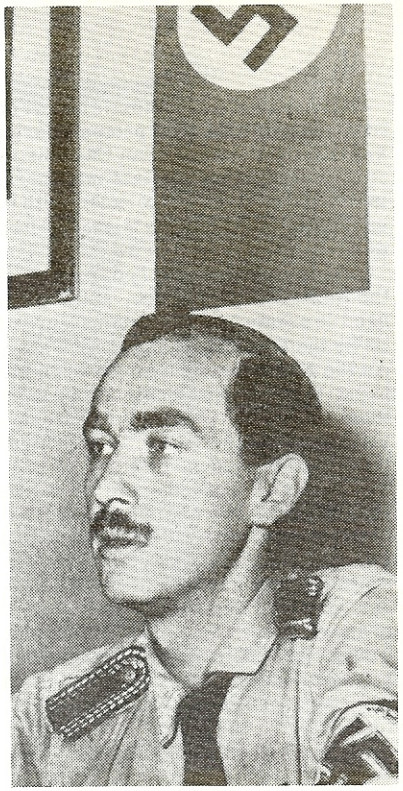

Franz Pfeiffer

PETICION AL HONORABLE EMBAJADOR DE CHILE

En las oficinas principales de la Unión Mundial de Nacional-Socialistas, se ha recibido información al efecto de que un ciudadano chileno, Franz Pfeiffer, Jefe del Partido Nacional-Socialista Obrero, ha sido encarcelado por un período de tres años, como consecuencia de sus actividades políticas.

La Unión Mundial de Nacional-Socialistas, que incluye el Partido Nacional-Socialista Obrero, quiere protestar el trato cruel y las graves injusticias que se están extendiendo a Franz Pfeiffer. Muy respetuosamente, le solicitamos al estimado Señor Embajador de la gran patria de Chile que haga todo lo posible para conseguir la anulación de la sentencia arriba mencionada, para asegurar la libertad de Franz Pfeiffer y devolverle el derecho humano de la libertad política.

Muy atentamente,

_____

U.S. NAZIS DEMAND release of Chilean Nazi leader Franz Pfeiffer at Chilean Embassy in Washington, D.C.

BELGIAN NAZIS JOIN WUNS

In July a WUNS Section, the Belgian National Socialist Union, was formed in this country. Leader of the BNSU is Rüdiger van Sande of: 80, Avenue de Thiervaux---Heusy/Verviers.

The Belgian Section is comprised of three sub-sections, corresponding to the three ethnic groups in Belgium: Vlaams Nationaal-Socialistische Unie (Flemish); Union Nationale-Socialiste Wallonne (Walloon); and National-Sozialistische Volksunion (German).

Formation of the BNSU came after satisfactory consultation with Yves Jeanne, Leader of the Fédération Ouest-Européenne. The FOE formerly had WUNS jurisdiction over the French-speaking, or Walloon, part of Belgium.

Attempts to intimidate the Leader of the Belgian Section have already begun. While van Sande was away from his home in late July, the police raided it, and confiscated many items. The Belgian Leader has since filed a complaint with the attorney-general against this illegal action. Because of his politics, van Sande has also lost his job. With a wife and three children to support, he is now without employment, and we ask any Comrades who are able to give assistance to do so.

HITLER NEEDED IN VIET NAM!

Prime Minister Nguyen Cao Ky of South Viet Nam received an avalanche of criticism for uttering the following words during an interview with The London Daily Mirror: "People ask me who my heroes are. I have only one---Hitler!

"I admire Hitler because he pulled his country together when it was in a terrible state in the early thirties.

"But the situation here is so desperate now that one man would not be enough. We need four or five Hitlers in Viet Nam."

Premier Ky, Vietnam's strong man.

Prime Minister Ky has been praised as a pilot, trained in France, Algeria and America. Before he became Prime Minister, Ky flew his American made sky raider fighter-bomber on at least one mission a week.

When Prime Minister Ky's admiration for Hitler became known, members of Parliament in Britain called for an emergency debate to withdraw diplomatic recognition and support from the Ky Regime.

What most people are not aware of is that the country of Viet Nam today finds itself a victim of conditions such as existed in Germany during the Thirties, i.e., violent Communist revolution errupting and capturing sections of the nation; economic instability; political chaos and anarchy.

Hitler, in order to deal with such a chaotic state of affairs ravaging his nation, was forced to assume dictatorial powers to straighten out the mess. He had no choice. Hitler dealt swiftly and ruthlessly with the Jew-Communist-Bolshevik revolutionaries in Germany. He restored order and tranquility and lifted the German people out of ruin and starvation. He brought an end to Red terror as only a strong man could. Viet Nam needs such a man if it means to save itself from Communist enslavement.

Premier Ky can only solve his country's problems by implementing Adolf Hitler's stern methods and carrying them to a proper conclusion. Adolf Hitler's National Socialism is the only antidote to Communist poison.

HORST EICHMANN IN ARGENTINA

In August, Horst Eichmann, son of the late Adolf Eichmann, was arrested in a nationwide police raid against National Socialists, Peronistas, and Nationalists. He was later released because of lack of evidence.

The British Nazis

Colin Jordan

The National Socialist Movement, led by Colin Jordan, has steadily pushed itself to the forefront of racist activity in Britain. Like Nazi parties in other countries, the NSM is proving itself the only effective and uncompromising opposition to race-mixing and Communist treason.

During the last six months the National Socialist Movement has literally forced itself into British headlines and into the consciousness of the man-in-the-street all over England as a kind of modern-day Robin Hood.

Jordan Calls MPs' Bluff

Earlier this year the National Socialist Movement Leader sent a letter to

all members of Parliament boldly announcing that they would be tried for treason when the Nazis come to power if they helped promote the vile Race Relations Bill. This bill, similar to the Civil Rights Act in the United States, grants special rights to the Negro and Jewish minorities at the expense of the White Man. The letters were neatly decorated with Swastikas.

This caused a great stir in Parliament, particularly among Jewish members of that body. There were demands that Colin Jordan be charged with "breach of Parliamentary privilege". (This is somewhat similar to American "contempt of Congress" charges.) If the Parliamentary gentlemen thought they were scaring Jordan, however, they were sadly mistaken. For the British Leader promptly issued a new statement saying that further literature would be distributed "demanding that the racial traitors be brought to trial".

Jordan's statement followed an earlier decision of a Parliamentary committee not to take action against him, even though they said there had been a breach of privilege. Jordan called this decision a "ludicrous retreat". He added, "They have backed down rather lamely, as I thought they would."

DAILY MIRROR

NAZI LETTER WAS 'BREACH'

A LETTER sent to M Ps threatening them with "treason trials" if they support the Race Relations Bill was ruled yesterday to be a breach of Parliamentary privilege.

Colin Jordan, leader of the Nazi-type National Socialist Movement, has said he wrote the letter.

No further action will be taken.

WEDNESDAY, June 2 1965

Jordan's newest statement echoed the sentiment expressed in a letter sent last May to members of Parliament, which read:

National Socialist Movement Surges Forward!

"The toleration and encouragement by Parliament of the Coloured Invasion and Jewish domination of Britain and the Race Relations Bill designed to facilitate this, constitutes an act of treason against the British nation.

"We give notice that it will be treated as such in the National Socialist Britain of the future, and that those of you primarily responsible will then be brought to trial for this crime."

National Socialist Leader
Speaks to British Students

Colin Jordan addressed an overflow crowd of more than 600 students at Southampton University on 26 October. Many students were unable to gain entrance to the auditorium where the address was delivered, and they crowded around the windows outside.

The British Nazi Leader gave a very effective presentation of the National Socialist position. Critical students and newsmen, victims of their own propaganda, were amazed to find that Colin Jordan was not the crackpot they had imagined. At the end of his speech, Mr. Jordan drew considerable applause, except for some

STUDENT JEERS FAIL TO DRY UP JORDAN

"Echo" Staff Reporter

COLIN JORDAN almost made history in Southampton last night. He spoke for more than an hour, without serious interruption, to more than 600 students who packed the refectory at Southampton University and many more who flocked outside around the windows.

Mr. Colin Jordan and Mrs. Jordan talking with the president of the Students' Union, Mr. Paul Moorman, before the National Socialist leader spoke to an overflowing meeting.

A coloured student puts a question to Mr. Jordan during debating time.

One of Mr. Jordan's remarks brings laughter from the students.—"Echo" photos.

scattered obscenities from Jews and the usual beatnik scum in the audience.

The British Leader also gave an interview to "GIBBET", the student publication at the University of Warwick, which we reprint in its entirety:

being the voice of the
UNIVERSITY OF WARWICK
GIBBET
VOLUME 1 No. 1 NOVEMBER, 1965

personality interview

Subject : Mr. Colin Jordan Place : Coventry
Time : Oct. 1965.

Conducted by : Frank Butler
Written by : Alan Pulverness.

I am a Jew: by birth, upbringing, environment, and occasional inclination, not, I believe, by race, and no longer by religious conviction. So I went to interview Colin Jordan with an equanimity only slightly hampered by personal feelings. With a subject that has aroused so much intense feeling on both sides, we feel the safest, and wisest thing to do, is to let the interview speak for itself.

Colin Jordan went to Warwick Grammar School, studied history at Cambridge (1946-49); on leaving, took up a managerial post with an industrial firm in the north of England; later taught at a Coventry secondary school. He formed the British National Socialist Movement in 1962, held his first and last public meeting in Trafalgar Square that year and was subsequently sacked from his teaching post because of his political affinities.

GIBBET : Mr. Jordan, could you clarify your position and that of National Socialism in Britain today ?
There was some publicity about a split.....

COLIN JORDAN : No it was nothing like a split: in May of last year we expelled certain indivuals from the Movement. That is all. I have remained the leader of the Movement since its inception in 1962. As for myself, I have always had the same basic principles, ever since, as a schoolboy, I began to think politically, and as they crystallised, I saw that there was no party I could in conscience join, and so, together with a few people who sympathised with my ideas I formed the National Socialist Movement in April 1962.

G : How would you define Socialism in your title ?

C. J. : Oh, certainly not in the Marxist sense. The title itself originates in Germany in the movement founded and inspired by Adolf Hitler. The idea is that the state will harness and limit the use of capital resources, thus preventing the abuses of the past, but at the same time not moving to the excesses of total nationalisation. In our system, there is room for, but limitation of, initiative. On another level, our ideal is a decent day's pay for a decent day's work, with no welfare allowances for the work shy or the layabout. A state that 'works' for the benefit of those who do work.

G : And National..... ?

C. J. : The very bed-rock of National Socialism is a strict sence of racialism : we maintain that Britain should be exclusively for the British. (Here we differ from the Facists, whose policy does not necessarily involve racialist concepts). We want, in order to achieve a truly nationalist state, to expel or deport all Jews, negroes, and other representatives of non-European races. However, such a policy, it should be stressed, is not motivated by any blind hatred for any particular group, but by love and concern for our own people, whose interests should be of paramount importance.

G : You classify the Jews as a race : surely there is, so many hundreds of years after their dispersal as a Semitic race, a strong case for considering them solely as a religious group ?

C. J. : Admittedly, by now, they are a racial hotchpotch, but there are still enough distinguishing racial characteristics to be able to define them as a racial group. Pick up almost any copy of 'The Jewish Chronicle (Ed's. note : 'The official organ of British Jewry'), and I've been reading it for twenty years, and you'll find a racially based article on the dangers of intermarriage to the Jewish 'community'. Besides, if Israeli immigration laws are restricted to Jews, why shouldn't ours do the same in reverse ?

G : Can you give us some idea of the motivation behind your recent public demonstrations ?

C. J. : Well, since we've been blacklisted from almost every public hall in the country, banned from Trafalgar Square, from television and radio, we have been forced to adopt temporary and unconventional methods of getting heard. It is my firm belief that there is a growing dissatisfaction among the voting public of this country, that will make us a political force to be reckoned with within the next ten years. We have never advocated the use of violence, but as a militant organisation, that would wear a uniform if it were allowed, we feel it our right to fight back when attacked; and please let it be understood that we intend to gain power by legal, parliamentary means, not by violent revolution. Our policy will, by definition, involve a complete reorganisation of the present régime, and will not allow the existence of any opposing party totally inimical to our very being, the Communist Party, for instance.

G : Thank you, Mr. Jordan. Now, in conclusion could we have some more background facts about your organisation ? And what can you tell us about your split with Sir Oswald Mosley ?

C. J. : Well, quite simply, I never broke with Mosley, as I was never associated with him. I admire his courage, but dislike his chameleon public image.
As for background information, I'm afraid that as a militant organisation, we cannot reveal our present strength; but it should be enough to say that we will not put up candidates for election until we feel that they have a good chance of making some impact, and not just losing their deposits. We are part of a world movement with underground branches in Germany and Austria, and open factions in Canada, the Argentine, Chile, Iceland, France, Belgium, Spain and South Africa. The largest contingent of all is in the United States, (ours is the second largest), and on the 2nd November, Lincoln Rockwell, their leader, will run for governor of Virginia.

[This interview has been compiled from Mr. Jordan's actual statements, and do not necessarily reflect the opinions of the editorial committee.].

Mr. Jordan Comes to Call

"Mr. Colin Jordan, the irrepressible leader of the British Nazi Party, paid an unexpected and highly unwelcome visit to the Labour Party conference yesterday. No one quite knows how he got past the stewards at the door, or how he managed to seat himself in the middle of a trade union delegation without being recognised. But some members of the foreign press at Blackpool are now wondering why the stewards do not pay more attention to intercepting infiltrators like Mr. Jordan and a little less attention to reporters going about their lawful business."

So wrote the "GUARDIAN" in a 30 September editorial. It stated the dilemma of a democracy which denies its opposition the normal channels of free expression, forcing that opposition to resort to highly unorthodox methods.

The "GUARDIAN" was referring to the Nazi Leader's surprise appearance at the Labour Party's conference at Blackpool, which was widely reported on the front pages of various English dailies.

The conference had started to discuss the problem of Colored immigration into Britain when Colin Jor-

Matt Koehl, National Secretary and Party Comrade Mrs. Peggy Niles display giant poster used by British Nazis against nigger immigration.

dan suddenly arose in the midst of the 1000-odd delegates. He jumped on a chair in the center aisle reserved for members of Parliament and began shouting:

"The National Socialist Movement says stop Coloured immigration!"

Startled delegates were shocked into silence as he repeated the slogan over and over again. An uproar ensued and Mr. Jordan was expelled from the room by the "Champions of Democracy and Free Speech".

Several weeks later the NSM decided to surprise the Conservatives during their party conference at Brighton. As discussion on Colored immigration began, Mrs. Jordan, wife of the NSM Leader, suddenly stood up in front of the platform and called for an end to immigration and the deportation of those Blacks already in England. After she was escorted from the hall, Mrs. Jordan went on to horrify the Tories by taking tea with her husband on the normally reserved terrace for top leaders of the Conservative Party.

Support for Rhodesia

The NSM has been attracting widespread support with its demands for Rhodesian independence. Most Britains feel a special kinship toward the White Rhodesians.

Unlike other new nations of Africa, Rhodesia was civilized and developed by White men of British stock, similar in many ways to the settlement of North America. Before the White Man arrived, the geographical territory of Rhodesia was inhabited by half-ape savages. Civilization was created there for the first time. Unlike the White Man in America, however, the Rhodesian settlers did not exterminate the savages, but gave them law and order and increasing prosperity in place of constant tribal warfare and bestiality.

The sell-out government of Harold Wilson, backed by the Liberals and Conservatives, tried unsuccessfully to get the Rhodesian government of Ian Smith to submit to Black domination of

Nazi leader, Colin Jordan

their country. In the finest tradition of the American Founding Fathers, Smith politely told Mr. Wilson where he could go, and announced that country's independence.

The NSM has issued the following statement on Rhodesia: "For us National Socialists race is the basis of politics. Our Aryan Race is the torchbearer of civilisation. Loyalty to our Race is our supreme allegiance. We say that Rhodesia belongs to the Whites who took this territory of jungle and made it into a civilised state. It is theirs by right of pioneer occupation and development. What they have, and is rightfully theirs, let them hold. Let the

"Arm whites," say U.S. Nazis

WASHINGTON, Sat. — Ten brown-shirted members of the American Nazi Party picketed the State Department yesterday calling for immediate U.S. recognition of Rhodesia.

"Protect White People of Rhodesia" and "Arm White Rhodesians," said their placards.

least 14 of the demonstrators

The students marched to No. 10 Downing

British Nazis picket in London.

Blacks have their own territories within the vast continent and let them do as they please there. We denounce Wilson as a traitor--a traitor to our Race ---and we designate Ian Smith and his Rhodesian compatriots as loyalists---loyal to our Race. We say of Wilson, the empire-breaker, the race-destroyer, the exponent of creeping Communism, that his is the treason against our people, and he is the rebel against the heritage our fore-fathers created here and throughout the world. We call on all the members and supporters at this decisive time to do everything they can to make this standpoint known, and to counter-attack the traitors at Westminster."

On 8 October Colin Jordan appeared outside Prime Minister Harold Wilson's residence, just after Ian Smith had arrived there for a final talk. In front of a large crowd of spectators and newsmen, the Nazi Leader sought to deliver a placard in the form of a large imitation medal addressed to Wilson and worded: "AWARD FOR TREACHERY for the betrayal of our White kinsfolk in Rhodesia." Police arrested Jordan, and reports of the arrest were featured on both television and radio.

Mrs. Jordan had attracted notice earlier when she presented the Rhodesian Prime Minister with a bouquet of red roses at Rhodesia House in London. On the packet, carefully wrapped in cellophane, was a note congratulating Mr. Smith for his stand "on behalf of our White kinsfolk in Rhodesia against the Wilson Government favouring Black domination in Rhodesia and Black immigration into Britain."

Colin Jordan Jailed

As a result of charges stemming from his "award for treachery" to the British Prime Minister, Colin Jordan has been sentenced to three-months' imprisonment for "insolent behavior". The sentence was immediately appealed and Jordan was released on bail.

'I WANT THE PREMIER AS MY WITNESS' SAYS JORDAN

PREMIER Harold Wilson has been asked to go to court as a witness — on behalf of Colin Jordan, leader of the Nazi-style British National Socialist Movement.

The request was made by letter yesterday after Mr Jordan had appeared at Bow-street court, London accused of using insulting behaviour in Downing street.

The Nazi Leader again caused raised eyebrows by asking that he be allowed to subpoena Prime Minister Wilson, the man he is supposed to have insulted. He emphasized that Mr. Wilson was a necessary witness in his case. The Prime Minister declined to appear, and his refusal was upheld by court •

MOVIMENTO NAZIONALSOCIALISTA GIOVENTU' ITALIANA

COMANDO SUPREMO DI SIRACUSA

ITALY'S NAZIS!

One of the most promising developments in southern Europe has been the formation of the Movimento Nazional-Socialista Gioventu' Italiana---the Italian National Socialist Youth Movement. Once again renewed evidence is given that the Swastika is the symbol of the future for Europeans and Aryans everywhere.

SVEN SALICATH

The Danish Section of WUNS has succeeded in attracting the attention of the large pro-Jew newspaper, "AKTUELT". In its 31 October issue this paper carried a big smear article on the Dansk National-Socialistiske Arbejder Parti and its Leader, Sven Salicath. The article reminds us of the Führer's words:

> "Anyone who picks up a Jewish newspaper in the morning and does not see himself slandered in it has not made profitable use of the previous day...."

NO FREE SPEECH IN 'DEMOCRATIC' W. GERMANY!

Dr. Alfred Endrigkeit, a high-school teacher in the North Sea town of Büsum, was suspended recently because he told his students the truth about so-called Nazi "war crimes".

Endrigkeit explained to his classes how the so-called "gas ovens" were actually built and installed by Jews in American uniform after the end of the war in 1945, in an attempt to incriminate the German people. During the chemistry class he also exposed the myth about Jews being made into soap. He pointed out that they claimed they were starved to death; and then showed that such types would be unsuitable for making soap, since this requires fat.

Endrigkeit's suspension was announced by the Minister of Cultural Affairs for Schleswig-Holstein, who also said that school authorities were conducting an inquisition aimed at two other local teachers. They are Kurt Fleischhauer and Frau Gertrud Besecke. Frau Besecke is alleged to have questioned the sacred "Anne Frank" myth.

The three courageous teachers may face criminal charges. The democracy-loving Cultural Minister declared he would demand that severe action be taken against the three.

Teachers in Germany are supposed to parrot the usual Jew lies concerning the National Socialist period. They otherwise face the loss of their jobs and liberty.

AKTUELT

Photo above: Sven Salicath. Read: "Faedrelandet", Danish Nazi Publication. Price: $1 per year. Address: Sct. Knudsvej 5, København, V. Denmark.

FORGOTTEN MARTYRS

A delegation of German citizens raised a storm of protest from Jews everywhere in September when they laid wreaths at a Landsberg cemetery. The ceremony was in memory of over 280 National Socialists executed in cold blood by the Allies at the end of World War II, who lie buried there.

The ten-man delegation observed a one-minute's silence. Afterwards the spokesman declared that the Nazis had been the victims of a malicious victors' justice. He said that although the world sheds tears over persons supposedly killed at Dachau and Belsen*, "no one visits these graves in Landsberg, in which innocent people lie buried."

*Seven years ago the French Government sought to have the bodies of all French nationals supposedly buried in a mound at Belsen--including many Jews--returned to French soil. Immediately there was a furor among European rabbis, who insisted that the "bodies" be left lying where they were. However, the French prevailed, and digging operations began. Workmen dug and dug away at the mound, which was said to contain the bodies of some 22,000 "innocent victims of Nazi oppression, including the legendary Anne Frank". Their efforts were in vain. There were no bodies to be found anywhere... and the whole matter was quietly hushed up!

BRUNO LÜDTKE DEFIES JEW FRAME-UP!!

Bruno Lüdtke

Nn. FRANKFURT — „Deutschland erwache" und Hakenkreuze klebte am 25. Juni 1963 der englische Nazi-führer der „British National Socialist Movement", Colin Jordan, an die Türen des hessischen Generalstaatsanwalts Dr. Bauer und der jüdischen Kultusgemeinde in Frankfurt.

Jordan war in diesen Tagen bei seinem deutschen Nazifreund, dem nun von der 1. Frankfurter Strafkammer verurteilten Textilingenieur Bruno Arnim Lüdtke (39), der sich selbst „Arnim der Deutsche" nennt.

Lüdtke, der noch 1944 in die NSDAP eingetreten war, hatte sich nach dem Krieg in die NS-Literatur vertieft und 1961 Verbindung zu kleinen Nazigruppen in den USA

TO ALL NATIONAL SOCIALIST COMRADES:

> ...a message from German patriot, BRUNO LÜDTKE, (recently tried for his National Socialist convictions and given a suspended sentence to prison.)

In many American and foreign papers has been printed the mean lie that I, during my trial, made statements that I will no longer support Commander Rockwell and that I have denounced the World Union of National Socialists.

The truth is that, expecting some

such mean lies and nonsense from the Jewish and Jewish controlled world-press, I consciously RENOUNCED the right to make any so-called "closing statement" at all. During the whole trial, whenever I tried to make some statement about my loyalty to National Socialism and the World Union of National Socialists, I was interrupted by the presiding judge every time and told that my statement was of "no interest". They hardly let me speak at all. In fact, they warned me that If I spoke up for my faith, they might commit me to the insane asylum as "dangerously sick".

I was, and am NOT ready to abandon our Holy Faith in any way. I intend to do all possible to promote National Socialism and in the end, to help form National Socialist governments for all White countries, including my Germany. I always have been a National Socialist, since my days in the Hitler Youth, and I will always be a National Socialist. I shall NEVER cease to support the great Commander Lincoln Rockwell and his Deputy Colin Jordan!

Heil Hitler!

BRUNO LÜDTKE
Germany

FREE RUDOLF HESS!

---The man who tried to stop the Second World War in 1941 and who still lies in prison 25 years later.

JAILED SINCE 10 May 1941

Nazi Leader Seized

Reuters

SYDNEY, Australia, Jan. 23 Police took Australian Nazi Leader Arthur Smith into protective custody for 90 minutes today after 2000 people swarmed around him when he began making a speech in a park.

How They Do It In Germany

The Jews have refined pressure tactics to an ART in Germany. It began with the Nuremburg trials when they used Soviet methods to break down German officers by brainwashing to produce "testimony" by one officer against another.

In Bruno Lüdtke's "trial" in Germany, the state produced a psychiatrist from Marburg, a Professor Eicke, to present "expert psychiatric evidence" against Lüdtke. Professor Eicke is a former officer (Sturmfuhrer) in the Stormtroops (SA) and had been an assistant to a Professor Heyde-Savade who was accused of selecting lunatics for euthanazia. Heyde-Savade took his own life a few years ago when he was accused of being a "war criminal".

Professor Eicke, his assistant, now lives under the threat of prosecution himself, and thus is willing to say ANYTHING to please the Jews and the puppets they have installed to work their will on helpless Germans!

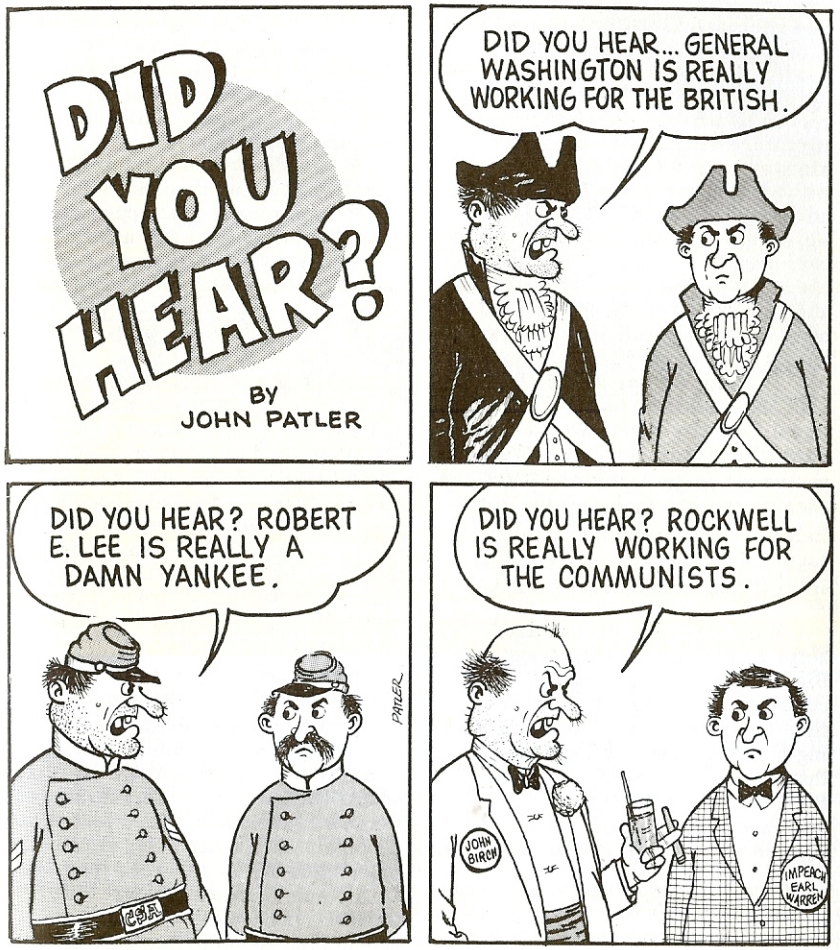
DID YOU HEAR?
BY JOHN PATLER
DID YOU HEAR... GENERAL WASHINGTON IS REALLY WORKING FOR THE BRITISH.
DID YOU HEAR? ROBERT E. LEE IS REALLY A DAMN YANKEE.
PATLER
DID YOU HEAR? ROCKWELL IS REALLY WORKING FOR THE COMMUNISTS.
JOHN BIRCH
IMPEACH EARL WARREN

The above cartoon is the American Nazi answer to the false and vicious rumors that we are "commies" or "agents provocateur" being "used" to "smear" and embarrass the so-called "good and decent" Right-Wing.

We National Socialists earn every bit of publicity we receive. Our young and aggressive counter-revolutionaries battle the Reds and Niggers in the streets. We go hungry. We go to jail. We get beat up and we go without all the luxury the Birchers and their ilk surround themselves with.

We do MORE than just talk or publish. We FIGHT!! And we fight hard. The Birchers are snobbish reactionaries, not motivated by selfless idealism, but instead are motivated primarily by a greedy desire to protect their wealth. Plus, they are miserable cowards. They lend lip service and only enough "devotion" to saving our country as is necessary to relieve them of their guilt feelings for not having done all that they should!

While White America is being attacked and torn apart by a Black-Communist revolution in the streets, the conservative-reactionaries meet in fancy hotels to urge their followers

to write useless letters to apathetic representatives in a controlled Congress. To awaken America to the deadly danger of Communism they choose to print countless tracts of literature which do not even make the slightest impression on the masses, without whom victory is unthinkable and quite impossible. The people are well aware of what is happening. They only need strong leadership. They need only to be properly motivated, and shown that the enemy need not be feared. A million printed words will never move them to act. Only bold and courageous attacks by fearless and dedicated leaders will emotionally involve them. We believe in militant-counter-revolution. We mean you've got to get out and FIGHT the enemy, face to face, on the battlefield!! ---not behind a comfortable desk, or by sending out printed literature through the safety of a P.O. box!

With the American Nazi Party actively and militantly opposing the Black revolution, the loud-mouth, cowardly conservative-reactionaries find themselves in a very embarrassing position. They've been preaching that something should be done---but they do nothing except preach, pray and take your money. This is not a fight to them---it's a big business.

The conservative-reactionaries go on to squeeze and waste millions and millions of dollars sucked out of the blood and sweat of their supporters, all in the name of patriotism.

We American Nazis are a threat to this easy, comfortable "business". We have shown that these fat conservative-reactionaries are NOT doing all they should be doing.

Granted, they do a good job of "informing" people about the Red menace. But who ever heard of winning a war by "informing" the people about the nature of the enemy and not following through with COMBAT to insure the enemies defeat?

A coward will find countless "excuses" and "reasons" why he should not ACT. Accusing those of us who go out and fight of being "agents", "Commies" or what-have-you, is simply one more endless excuse given by the cowards as to why THEY are not out there fighting too.

It is a cheap and dirty trick. A clever trick. And it works. But the day of reckoning is fast approaching. Right-Wing followers are asking how come their own leaders are not out in the front lines instead of always complaining and attacking those who are. Light is beginning to seep through, Thank God!

But still, we National Socialists are losing our patience with the Bourgeois reactionary cowards and liars who often time hurt us more than the Commies. Soon, we will have no other recourse but to seek a legal remedy to their filthy and unfounded lies in the courts. When we subpoena these pests and get them on the witness stand, they will be exposed to the world for what they are---cheap, dirty liars.

Next time a yellow conservative-reactionary tells you that Commander Rockwell and his American Nazis are "smear agents", "Commies", etc., you be sure to ask such a loud-mouth where HE was when Commander Rockwell, risking his life, tore down a Communist Banner being carried in the middle of 25 thousand pro-Viet Cong marchers in our Nation's Capitol.

In fact, it would be interesting to hear the answers to a few other questions like, for instance: "Where was Billy James Hargis, Ron Gostick, Robert Welch, William F. Buckley, and all the other big-mouth so-called 'Anti-Communists' when the Red Flag was being flown in Washington, D.C., 1965?"

Know Your Party Officers

Ralph P. Forbes

Western Division Leader of the American Nazi Party

"Therefore, I believe today that I am acting in the sense of the Almighty Creator: BY WARDING OFF THE JEWS I AM FIGHTING FOR THE LORD'S WORK."

The above quote by Adolf Hitler from MEIN KAMPF is the essense of Captain Ralph P. Forbes' view of life. Like most Nazis, there is no Freudian "incident" or any Hollywood type Jew-view "explanation" in Forbes' life that "turned" him into a Nazi. According to Capt. Forbes, certain people are BORN Nazis, and nothing can change that fact. "No one is ever 'converted' to Nazism. Born Nazis just realize and discover who they are when the truth is revealed to them."

Fighting for freedom from the Jews seems to run in the blood of his Highland Scotish family. The Forbes, Parker and Crockett clans not only fought the Rothschild tyranny in the American Revolutionary War, and fought for their beliefs in the Civil War, but afterwards helped save America from Rothschild bolshevism and Black Supremacy by being instrumental in organizing the Klu Klux Klan and the famous Texas Rangers. Forbes comes from the kind of stock, that no matter how many times you knock them down, they always come back up fighting.

Born on March 12, 1940, in Milwaukee, Wisconsin, his early years were spent traveling all over America because of his father's steel construction work. His family settled in 'Red' Reuther's Michigan "soviet". It was here that communistic hypocrisy and selective "fairness" back-fired and directly helped Forbes discover he was a "Nazi". Under the pretext of "broadening young minds" and "studying all view-points", students in Michigan schools were encouraged to "study and discuss" various socialist and marxist books and pamphlets. Like so many others he sensed something subtle and alien in this brainwashing, but he had no way of "putting his finger on what was wrong". One day he found a book called MEIN KAMPF in the library. Wrongly thinking that Hitler was something like the portrayal by Charlie "Chaplin" in the marxist movie, THE GREAT DICTATOR, he brought the book to class as "a joke". No one laughed. In fact, he caused an uproar! Shocked by the intolerant fearful reaction of the "liberals", who had heretofore

preached "academic freedom" etc., etc., Forbes made up his mind to read that "hate book" no matter what.

After discovering the inspired genius in MEIN KAMPF, Forbes was curious to find out how a man who could write such a great book could "go wrong" and become a "mad tyrant and try to take over the world". Studying everything available about World War II, Forbes found out that ROOSEVELT, CHURCHILL, STALIN and WORLD JEWRY WERE THE INSANE WAR MONGERS --- NOT HITLER! He was aghast at the enormity of the Jews' big lies. Like so many people who awaken on their own, Forbes mistakenly thought he was the "only person in the whole world who knew that deadly truth". So he devised countless "sneaky plans" to gradually "awaken" and "enlighten" his cruelly brain-washed White brothers. He was further shaken out of this useless effort by another big Jew lie. One of the Jew propaganda networks did a series on Hitler. One of the sequences showed Hitler reading off a list of European countries to a laughing Reichstag followed by a German airplane, a picture of a child, an explosion, back to another picture of Hitler and more laughing German congressmen. Amidsts appropriate sound effects the announcer "explained" that "Hitler is reading a list of small countries he plans to attack while top Nazis laugh with glee". The VERY day of that TV show Forbes had read the SAME speech (Reply to Roosevelt, April 28, 1939). In truth, Hitler was reading a list of small and obscure countries Roosevelt accused the Germans of wanting to attack and subvert. The list was so long and absurd that the German Reichstag responded with uproarous laughter as Hitler read off the entire list.

Enraged by that big insolent Jew lie Forbes decided to "come out in the open". To the horrors of the leftists and Jews, soon virtually every senior and junior in Flint Technical High School was wearing a home-made swastika arm-band and attending lunch hour "Nazi rallies". It took the stunned koshers several weeks to react effectively to open Nazi Power to flunk

Captain Ralph Forbes leads picket line against CORE race-mixers in Calif.

or pass, combined with professional psychology by leftist teachers soon turned most of the student "Nazis" against Forbes. One social studies teacher made it clear that not only would physical attacks on Forbes go unpunished, they would be rewarded. So Jew students quickly organized a mob which threatened to "take care of him" if he dared to go to his usual noon hour "rally" point. Many students privately advised him to remain inside the school building and assured him that no one would think less of him for not going out alone. But Forbes would have thought less of himself if he didn't do what he thought was right, so out he went.

"Here he comes!" "Get him!" shouted the waiting mob. Defying Jew incited hysteria he marched right up to the mob leaders. Everything went silent. Forbes walked through the middle of the stunned mob which quickly parted for him. Two students joined him. Six, eight, a dozen and finally 30 or 40 students gathered around him. The rest quickly dispersed with shamed faces.

While in High School, Forbes came out way above average on intelligence tests. For example he was in the top .03% group of the National Merit Scholarship Tests which means he was one of the top three out of every ten thousand students in the country.

His services in the Civil Air Patrol qualified him for appointment to West Point. His goal was to be a Marine, so in 1957 after graduating one year early, he joined the United States Marine Corps.

After boot camp, instead of the special paratroop and "frog man" training he requested, he was sent to electronics school for a year. Next he was sent to 29 Palms, California. Race riots and discrimination against Whites were so bad that Forbes wrote to John Kasper. Kasper was in jail for fighting Communism, and long time Patriot Floyd Flemming was handling his mail for him. Floyd enclosed literature from the newly

Captain Forbes as a U.S. Marine

formed American Nazi Party. Forbes couldn't wait to get out and help. So, he started preaching in his barracks. Shortly, most of the Medium Anti-Aircraft Missle Battalion Fleet Marine Force Pacific were "Sieg Heiling" and praising Commander Rockwell. Nazi Marines provoked retaliation from "the politician", Eisenhower. So most of the "Nazi" Marines reversed themselves and tried to outdo each other in being "anti-Nazi" to "prove" how "innocent" they were of the "crime". They didn't know that such weakness is futile, because kikes never forgive and they never forget.

Forbes learned a valuable lesson from the heart-breaking experiences in high school and the Marine Corps. Anything quickly and easily built can be torn down just as quickly and easily. The American Nazi Party has been forged in the fires of persecution for years and every Party Member knows that he can depend on his Party Comrades to stick by him no matter how rough it gets.

The Office of Naval Intelligence then spent months investigating Forbes and looking closely for anything subversive or unpatriotic in him or the ANP. They didn't find anything wrong. The American Nazi Party is a legal, political organization. Just before Forbes' enlistment was up a

Naval Commander told him, "I've been in Military Intelligence for 20 years. You and Rockwell are right about the Jews. But, this Jew plot is even bigger and worse than you can guess, and I pray you'll succeed." Forbes says that after five years he knows that honest intelligence officer was right, the Jews are even worse than he thought. In 1960, Forbes was Honorably Discharged as a Lance Corporal.

Instead of going directly to Arlington, he went back to Michigan first. Big money and good paying jobs, a car, plenty of girls and popularity chained him as the siren song did Greek Mariners in ancient times. One delay and one excuse after another kept him from Arlington. Captain Patler, who had had even worse treatment from the Marine Corps because of his beliefs, wrote Forbes a blistering letter which shamed him into making his decision to work full time for the Party.

After arriving in Arlington, he participated in the "Battle of Boston" of 1961, when Commander Rockwell marched ALONE into the middle of 10,000 screaming Communist Jews. After this Forbes attempted to picket EXODUS alone in Philadelphia. He was arrested, placed under $10,000 bond, spent 32 days in solitary confinement in the notorious 99% nigger Moyamensing prison. Acting as his own attorney he eventually beat the Jew frame-up and almost won a one million dollar law suit against the Anti-Defamation League and the City of Philadelphia. Amidst the utter poverty and hardships of the next two years he survived numerous arrests, countless demonstrations, several physical assaults and attempts on his life.

In 1963, he went to California for a "vacation and rest". He arrived in the midst of chaos and confusion. Commander Rockwell put him in charge of the Party in California "to straighten things out and get things moving". Those who participated in the struggle of the past two-and-a-half years can testify to miracle after miracle, until now the Party is permanently established on a solid foundation in California. Capt. Forbes believes California to be one of our most important states. He is determined to help save America and the White Race by leading the Party to victory in California.

PHOTO REVIEW OF THE VIRGINIA CAMPAIGN

GEORGE L. ROCKWELL
Nazi for Governor?

1000 Signers Put Rockwell On Va Ticket

RICHMOND, Va. (JTA)—George Lincoln Rockwell, leader of the American Nazi Party, entered his name officially last weekend as a candidate for Governor of Virginia in the statewide elections to be held next November. He filed a petition bearing more than 1,000 signatures, nominating him as the gubernatorial candidate on an independent ticket.

Campaigning for the Governorship of Virginia as the White Man's Candidate, Commander George Lincoln Rockwell toured the state in a colorful camper bedecked with red, white and blue bunting and campaign slogans. Commander Rockwell addressed enthusiastic crowds in many sections of the State.

An unprecedented black-out of news of Commander Rockwell was experienced throughout the campaign. Newspapers and other media of communication gave extensive coverage to the Democrat, Republican and Conservative candidates. Hardly any mention was given to the White Man's Candidate. Whenever the news media did mention Commander Rockwell, it was in a very derogatory and unfair manner and such news was almost always relegated to the back page in some insignificant corner of the paper.

In spite of a lack of adequate funds for the campaign, Commander Rockwell managed to appear on Television in different parts of the State. More than 100,000 pieces of campaign literature were distributed in which white people were urged to break the Democrat and Republic Two Party habit that splits the white vote almost evenly, leaving the Negro vote to determine the election. Commander Rockwell received over 7,000 votes.

"Involuntary Oral Reactions" (IOR), were the order of the day as the campaign reached its climax. Alan J. Welch, Deputy Commander of the American Nazi Party, skillfully interrupted Republican Candidate Linwood Holton's speech during a $100-a-plate fund raising dinner at the exclusive Marriot Motor Hotel in Washington. The dinner was attended by former Vice-President Richard Nixon. Holton had just finished accusing the Democrats of cowardice by avoiding a debate when Col. Welch rose from his seat and challenged Holton to debate

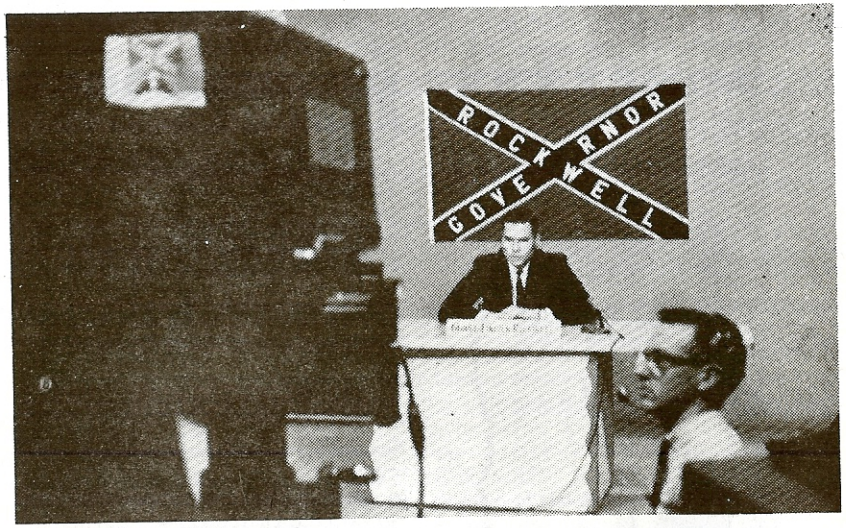

COMMANDER ROCKWELL speaks over WRC-TV in Richmond, Va. Below: Attractive campaign helper holds telephone number for viewers to call in and question candidate.

Commander Rockwell. Holton blushed and stuttered and then stopped speaking until Col. Welch was hustled out of the banquet room by police.

In the same Hotel the following week, Major Matt Koehl, National Secretary of the ANP, singlehandedly interrupted Mills Godwin, Democrat Candidate, and was attacked by a squad of goons who ripped off his shirt and carried him out bodily. In Richmond, Campaign Manager Robert A. Lloyd confronted Mills Godwin at yet another Democrat rally. Capt. Lloyd blasted Godwin as a traitor to the White Race.

In Alexandria, Virginia, John Patler, Editor of Stormtrooper Magazine leaped on stage in front of a full capacity crowd to smash a Holton rally. Holton screamed for help. Capt. Patler tore up part of the speaker's podium and was thrown off the stage head first. Fist fights broke out between Rockwell and Holton supporters in the audience.

Christopher A. Bailey, Pressman at the National Headquarters, bluffed his way into a fashionable restaurant

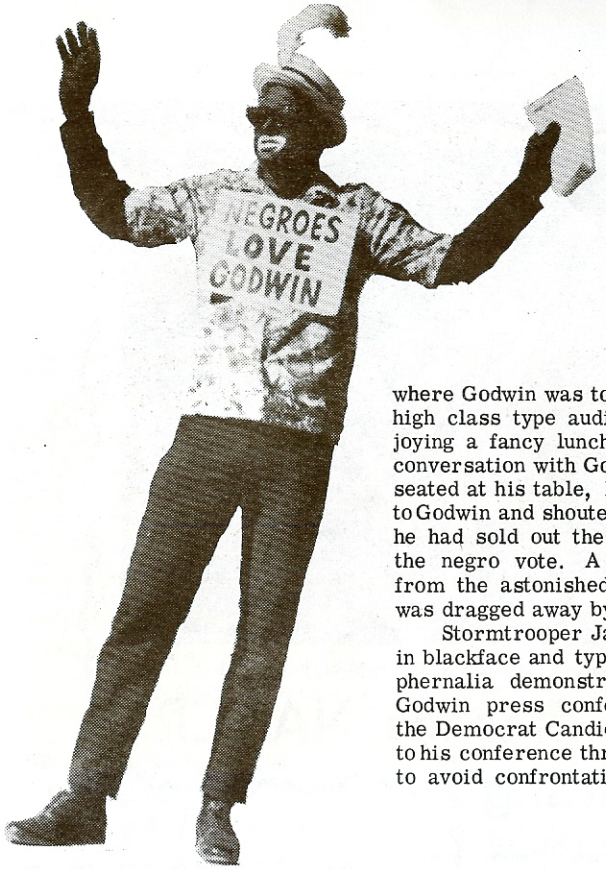

where Godwin was to address a very high class type audience. After enjoying a fancy luncheon and cordial conversation with Godwin supporters seated at his table, Bailey rushed up to Godwin and shouted in his face that he had sold out the white people for the negro vote. A loud gasp arose from the astonished guests. Bailey was dragged away by police.

Stormtrooper Jack West dressed in blackface and typical nigger paraphernalia demonstrated at a Mills Godwin press conference. Godwin, the Democrat Candidate, sneaked into his conference through a rear door to avoid confrontation with the Nazi.

ANTI-GODWIN CAMPAIGNERS (left to right) Chris Bailey, Jack West, Frank Smith and two helpers in open convertible were warmly greeted by onlookers.

(Times Photo)

Det. Adams, Lt. Thomas Put Niles in Police Car

'Nazi' Crashes NAACP Meeting

A young dark - haired man, who identified himself as follower of George Lincoln Rockwell, Saturday night disrupted a state convention of the National Association for the Advancement of Colored People here with shouts and a shower of anti-Negro literature.

The man, identified as Douglas Lindberg Niles, 26, of Arlington, was arrested by Roanoke police after NAACP members hustled him out of the ballroom of Hotel Roanoke.

Niles claimed he was struck several times in the face before police arrived.

Niles, wearing a sport coat and a tie, leaped to the podium as the convention speaker, Wiley A. Branton, a special assistant to the U.S. attorney general, was being introduced.

"If Rockwell is elected governor," Niles shouted, "there will never be another NAACP meeting in Virginia and all of you will be sent back to Africa."

After shouting at the NAACP members, Niles then threw out a handful of leaflets which read: "Coon-ard Lines — Boat Ticket to Africa."

Disrupts Nigger Rally

During the last days of the campaign, stormtrooper Douglas Linbergh Niles courageously interrupted a state-wide convention of the Virginia NAACP in Roanoke.

Niles rushed up in front of a room packed with Nigger NAACP delegates and shouted that "if Commander Rockwell is elected Governor there will never be another NAACP meeting in Virginia." The "non-violent" Niggers went berserk and physically attacked young Niles. (See news article reproduction.)

A more thorough report on the Virginia Campaign can be found in the Oct. - Nov. issue of the Rockwell Report.

BITS of BIGOTRY

An Englishman, an Irishman and a Jew were arguing one day as to each one's valor. The Englishman related glorious tales of his predecessors' conquests, while the Irishman and the Jew countered with tales of their own. Finally, they agreed to a test of courage and stamina; each was to enter a pigsty and stay as long as he could. The Englishman entered the pigpen and remained an hour, then walked out. The Irishman entered and remained two hours, then walked out. The Jew entered and remained five minutes, then the pigs walked out.

. . . . . .

A new brand of Gin, designed to appeal to Negro customers, is now on sale in liquor stores.

The bottled Gin is labeled "Rights" Gin! The label further states the Gin is bottled by "Rights Distilled Products Co. !"

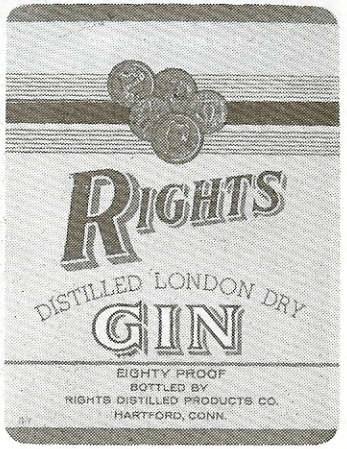

A closer check disclosed that the "Rights Distilled Products Co." is actually a subsidiary owned by (honestly) "Mother Goldstien's Wine Co."!

There are Jews who would do anything for a black buck.

Widowed By Axing "Baboon"

Australian Associated Press

PRETORIA, October 14.

A 23-year-old African woman told the Supreme Court today of the night she saw a "baboon" in a bedroom and struck it on the head with an axe to find she had killed her husband.

She said she lit a candle to feed her five-month-old baby and saw the creature in a crouching position. She called for her husband Willie, but on receiving no reply picked up an axe and hit it on the head many times.

Mr. Justice Theron said that Mrs. Baloyi was in the half-awake state of many mothers who had to get up at night to feed their babies and she was therefore liable to take fright at small things. She was acquitted of murder.

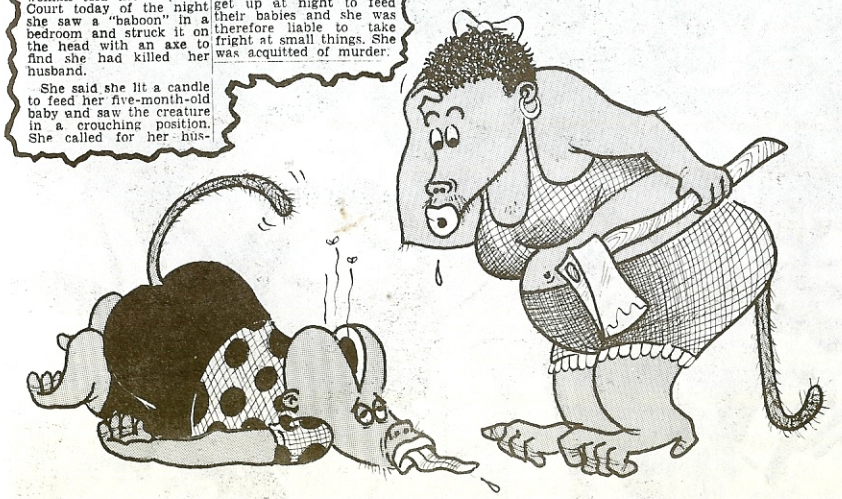

...It is necessary that I should die for my people, but my spirit will rise from the grave and the world will know I was right!

-Adolf Hitler

Little known FACTS about ADOLF HITLER

HITLER BEGINS HIS WORK!

ON SEPT. 16, 1919 **ADOLF HITLER** JOINS THE "GERMAN WORKERS PARTY" WHOSE TOTAL MEMBERSHIP CONSISTS OF **SIX** MEN!

HITLER LEAVES THE GERMAN ARMY AS A "**FELDWEBEL-LIEUTENANT**" (WARRANT OFFICER), THE HIGHEST RANK THAT COULD BE ATTAINED IN THE OLD GERMAN ARMY BY MEN WHO DID NOT GRADUATE HIGH SCHOOL.

THE YEAR 1919 SEES COMMUNIST REVOLUTION IN **BERLIN, BREMEN, BADEN** AND **SAXONY**.

JEW-COMMUNIST REVOLUTION IS ERUPTING THROUGHOUT THE GERMAN NATION.

TWO RADICAL JEW COMMUNIST LEADERS: **KARL LIEBKNECHT** AND **ROSA LUXEMBURG** ARE CAPTURED BY THE **GERMAN VOLUNTEER CORPS** (A MILITANT AND ARMED GROUP OF ANTI-COMMUNIST WORLD WAR ONE VETERANS). **LIEBKNECHT** IS SHOT AND **ROSA LUXEMBURG** IS BEATEN TO DEATH. THE VOLUNTEERS ARE SANCTIONED BY THE GOVERNMENT. THE VOLUNTEERS POLICE THE STREETS AND RUSH TO **PUT DOWN** THE RED REVOLUTIONS ERUPTING THROUGHOUT THE COUNTRY.

CIVIL DISOBEDIENCE, ANARCHY, TERROR, LOOTING AND ARMED REDS MARCHING THROUGH THE STREETS OVERTHROWING LOCAL GOVERNMENTS IS THE ORDER OF THE DAY.

SEIZURE OF POWER BY THE RED TERRORISTS IS HELD IN CHECK BY BADLY OUTNUMBERED **VOLUNTEER CORPSMEN.**

HITLER OPENS THE FIRST PARTY HEADQUARTERS IN THE OLD **STERNECKERBRAU** IN MUNICH!

(TURN PAGE)

THE "BAVARIAN SOVIET REPUBLIC" RAISES A RED ARMY OF 40,000 STRONG. THE "BAVARIAN SOVIET REPUBLIC, CREATED BY VIOLENT REVOLUTION, DECLARES ITSELF A **SEPERATE STATE** FROM THE REST OF GERMANY. ITS LEADERS ARE THE **JEWS**: MUEHSAM, TOLLER, LANDAUER, SONTHEIMER AND NAVAL DESERTER EGLHOFER.

HITLER BEGINS TO HOLD MASS MEETINGS. HE PRINTS HUGE RED POSTERS AND HIS BRAVE TROOPS POST THEM THROUGHOUT THE RED **WORKING DISTRICTS.**

THE COMMIES **ARREST** AND **EXECUTE** ALL OPPOSITION ONCE THEY ESTABLISH THEIR "**SOVIETS**" IN GERMAN TOWNS AND CITIES. AMONG THOSE EXECUTED ARE TWENTY-THREE "**THULE SOCIETY**" CONSERVATIVES WHO BELIEVED IN FIGHTING COMMUNISM WITHOUT MENTIONING **JEWS.**

HITLER IS JOINED BY HIS WAR FRONT COMRADES SUCH AS **MAX AMANN** WHO BECOMES THE PARTY'S EFFICIENT BUSINESS MANAGER.

FEBRUARY 1920, **ADOLF HITLER** ANNOUNCES THE PROGRAM OF THE PARTY. **HITLER'S** MEETINGS GROW STEADILY. BY THE END OF 1920, **HITLER** WAS ABLE TO PACK THE ENORMOUS CIRCUS KRONE IN MUNICH TO **FULL CAPACITY.**

HITLER ATTRACTS THE WORKING PEOPLE TO HIS BANNER. THE RED TERRORISTS ATTEMPT TO DISRUPT NAZI MEETINGS AND ARE SMASHED BY BRAVE YOUNG NAZIS.

IN SPITE OF NEWS BLACK-OUT... **HITLER'S** REPUTATION GROWS. HIS NAME AND MOVEMENT BECOME RALLYING POINTS FOR THE OPPRESSED MASSES.

MARCH 1920: COMMUNIST REVOLT IN THE **RUHRDISTRICT!** RED ARMY OF 50,000 OCCUPIES DUESSELDORF, REMSCHEID, DUISBURG AND ESSEN. THE REVOLT IS BEATEN DOWN BY THE **VOLUNTEER CORPS** WITH BLOODY ARMED CONFLICT.

APRIL 1920: THE **JEW MAX HÖLZ** PROCLAIMS A "**SOVIET-REPUBLIC**" IN VOGTLAND (SAXONY).

MAY 1920: THE DEMOCRATIC-MARXIST DOMINATED GOVERNMENT OF BERLIN **DISBANDS** THE VOLUNTEER CORPS. HEROIC SACRIFICES OF VOLUNTEERS WHO DEFENDED THE PEOPLE ARE BETRAYED.

AUGUST 1920: THE FIRST INTERNATIONAL MEETING OF THE NAZI PARTY. HITLER RENAMES THE MOVEMENT AND IT IS NOW KNOWN AS "**NATIONAL SOCIALIST GERMAN WORKERS PARTY.**"

HITLER IS IMPRISONED FOR 5 WEEKS WHEN HE AND OTHER NAZIS SMASH A COMMUNIST MEETING IN MUNICH.

TO BE CONTINUED...

U.S. Nazi Stand On Viet Nam War

Many people are confused by our stand on Viet Nam. We make no secret of our belief that it was wrong, stupid and maybe treasonable to GET IN the ground war in Asia in the FIRST place. MacArthur warned against it and we think he was right. America is weak in man-power, compared to China and Asia, -but infinitely stronger in technology.

But once American boys are COMMITTED to a fight, we are old-fashioned enough to believe that America ought to WIN that fight, and no mistake. We believe that not one single American life should be risked in Viet Nam without America using EVERY WEAPON AVAILABLE TO KILL THE ENEMY AND WIN THE WAR, --without getting our boys killed needlessly. We believe it is intolerable to ask Americans to give up their lives against the enemy, but not to permit those Americans to use the weapons we already HAVE which could win the war in a matter of hours.

We believe that, since America is already committed to the war in Viet Nam, we should:

1. Go in there and beat the living hell out of the Communist enemy and in every way we can.
2. Not tolerate for one minute any traitors here at home who fly enemy flags in front of our White House, -who call up the mothers, wives and sweethearts of American fighting men killed in Viet Nam and threaten and insult them.

ADVERTISEMENT

A BOOK YOU MUST READ! History and Biology by Prof. Revilo P. Oliver This book was suppressed by the Birch Society! Only $1. Order from WESTERN Division ANP, Box 738, Glendale, California. An eye-opener.

Extremely RARE! Once in a lifetime offer! A set of 4 volumes of The Life of Our Saviour Jesus Christ. This rare set of religious books is beautifully printed in full color and superbly bound, old-fashioned style. The books were printed in 1895. Make Offer, send to: Religious Books, c/o Box 108 Arlington, Virginia.

Nazi Youths seek to correspond with other Nazi minded youth. Write today to: National Socialist Youth Movement, Box 1633, Washington, D.C.

BRITISH NAZI NEWSPAPER "The National Socialist". Only $1.75 for 4 issues. 75¢ per issue. Address to: NSM, 74 Princedale Rd, London, W.11

How Crazy Can You Get?

Sexual freedom for all picket call

NINE 'men' and three women picketed the White House, Washington, yesterday demanding better treatment for homosexuals.

LETTERS

A Worker's Problems

Dear Sir:

I was working at a job which required very heavy lifting; and after working at this job for almost a year, I developed a pain in my lower abdomen. I complained of this to the company doctor, a Jew by the name of Fleischman. Dr. Fleischman sent me back to the job, claiming that I had merely suffered a slight strain. This was to be expected, for a Jew would just as soon feed a white man into a buzz saw. I complained of being sick to the foreman, and this brought no results. I then went to my own doctor who found that I had received a hernia.

This condition was subsequently reported to the company. The company's insurance refused to pay any money for the operation and has denied Workman's Compensation. I have since been forced to pay for my own operation and hospitalization which cost in excess of $500. I have been out of work for almost three months and have received no compensation. Neither the union, the company for which I worked, nor the insurance company have been of any benefit at all. I worked honestly, conscientiously and diligently for my company.

My attorney has filed suit and accepted my case on a contingent fee basis. This may take years for me to settle, however. Meanwhile, it has strengthened my belief in the necessity for National Socialism. Under National Socialism, my situation would never be permitted. Despite the ballyhoo of the liberals and left-wingers, the average workingman today is hardly any better off than he was one hundred years ago. He can still be thrown out in the streets after disablement on the job, and there is no state institution or governmental agency to grant relief from this situation. My case seems to be a conclusive proof that all the socialistic and communistic schemes enacted in this country have been nothing more than a gigantic fraud.

Sieg Heil!
Gerald J. Shortall
Chicago, Ill.

Hate Mail

You are hurt and angry because you were not born a Jew. This makes you very jealous. For this I am sorry for you. You just can not be one of God's Chosen People. They don't want trash.

A Jew
Bronx, N. Y.

Hate Mail Answered

You are hurt and angry because you were not born a Nazi. This makes you very jealous. For this we are sorry for you. You just can not be one of Rockwell's Chosen People. They don't want trash!

A Nazi
Margaret R.
Cincinatti, Ohio

A Stormtrooper Writes From Jail!

Dear Party Comrades:

Wanted to write you a few lines of thanks for the money that you have left for me. Received $3.00 Dec. 9th and $3.00 Dec. 14th. I appreciate the "donation" very much.

I have been reading in the papers about what's been happening. Knowing how the press glorifies us, I am well aware that somehow, things can't be that bad, or that good--as the case may be.

Would like to know how everyone is making out at the Barracks. I miss being there--especially now when I might be of some help. Which brings up the question that guards and prisoners are asking me, "Was it really worth the six months of your life that it cost you, and the five years that it still could cost you?"

ROBERT F. BRUCE

I have had months to think that question over. And believe me, Sir, I have! No matter what thoughts run through my mind at these times, the answer is always the same---YES! Yes, it was worth it, and I would do it again in a minute, if need be.

It's hard to make them understand why. I just can't find the words to express it properly. I try to make them understand that one becomes useful only when he realizes the utter insignificance of himself, the individual, in the Life Process of the Universe. When he understands that in oneself he is nothing and that a man is worth neither more nor less than that which he accomplishes with honesty of purpose, only then is he the master of his conscience, with the right to call himself a man.

I would like the Troopers to know that I am with them in spirit. My only regret is that I cannot be out there with them, during this difficult time.

To those who would have doubts in these trying times, just remember, you have not chosen the path of ease and comfort, but the path under the stress of hardships and challange.

"If you're going to climb, you've got to grab the branches, not the blossoms."

Race and Nation Forever!

Robert F. Bruce Stormtrooper
DCDC 151355
D. C. Jail House
Washington, D. C.

Editor's note: Party Comrade Bruce is now serving a 180 day sentence. He faces up to five years in prison if indicted by the Grand Jury for "assaulting" a cop while being arrested.

Truth Will Triumph!

Dear Commander Rockwell,

When I first wrote to you a while ago, I was just mildly interested in your Party because unlike so many other political swayings, your men are really dedicated to what they believe and are willing to fight for this belief. Upon first receiving your literature, I was frightened. To be really honest with you, I was FRIGHTENED. I conjured up all the connotative remarks that had ever been uttered to me about National Socialism and was frightened of the image that they formed in my mind.

Yet, as I read the literature, thought about it, prayed about it, I realized that your people are not "hatemongers" or "subversive underground", but rather you are the true patriots that love your country and people more than you love yourselves. This, to me, is the meaning of devotion, dedication.

Then I read your Party's program. Where is the hate and bigotry that had always connected itself with Nazism? Where was the unjust treatment of the common people? Where was the cruel despotism? It was then that I truly understood the meaning of National Socialism. How different from what I had heard. The "maniacs" which "shocked" the world were only

Continued next page

LETTERS...

those dedicated soldiers of freedom from want and pride of Nation and Race.

I find that Nazism is the only political way of life which perpetuates obedience to God's Holy Law of Nature. This is the direct opposite from Marxism which artificially substitutes theory for Divine Law.

God Bless You for your heroic efforts to save this great Nation from the deadly stench of atheistic Communists.

Keep up the good work.

P. Walsh Townsend, Jr.
Gladwyne, Pa.

Airman Writes

Dear Sirs,

I can only express my feelings after reading your magazine THE STORM-TROOPER with the enclosed subscription fee and a hearty:

HEIL HITLER!

A U.S. Airman
Chanute, A.F.B., Illinois

We Shall Never Forget

To the Editor:

The Summer Issue of THE STORM-TROOPER was the best yet. It was also the most shocking: e.g. the murder of James Pearson and the brutal beatings of Roy Frankenhouser and Captain Forbes. I live for the day when these infamies can be avenged.

If you see fit to print this in your letters column, please include my full name. Maybe Barry Jackson might be pleased!

Heil Hitler!
George T. Parker
Cambridge, Mass.

WANTED!

YOU are urged to send all types of trading stamps to the Dallas Unit. Stamps will be redeemed for equipment needed by the Party.

Send Stamps to:

DALLAS UNIT ANP
P.O. Box 3980
Dallas 8, Texas

JOIN THE AMERICAN NAZI PARTY

☐ I want to join as a regular member. Please send me an application blank. Enclosed is my application fee of $___. (The regular fee is $10, except for students, wives of Party Members, or persons unemployed for 30 days or more, who pay just $5.)

☐ I want to join as a regular member. Enclosed is $___ as half payment on the application fee. I shall pay the balance within 30 days.

☐ I want to join as a full-time Stormtrooper. I can report to (Arlington) (Los Angeles) Headquarters for training by_____

AMERICAN NAZI PARTY
Box 5505 Arlington Va

NAME_____

ADDRESS_____

Commander...

public were openly slaughtering Christians. But the Jews today are too smart to make such open moves. They use FRONTS now; men who look and talk like Gentiles, even Southerners like Johnson, but who work slavishly for the Jew-Communist line.

Hitler had millions of tough, disciplined young men out of the German army from which to recruit Storm-troopers.

Most of the youths I have had to work with have had to be rescued from the ranks of the delinquents, misfits and toughs. And the "discipline" of Americans is notorious for its absence. If I tried applying the methods of discipline used in Hitler's Stormtroops here, in one week there would be no Stormtroops.

Because of the revolutionary nature of his times, and the open actions of the Jew Communists in seizing whole German states, Hitler was able to recruit the "Eddie Rickenbacker" of Germany (Goering), and the "Douglas MacArthur" of Germany (Ludendorf). Can you imagine what we could have done with MacArthur as one of us?

Because of the high educational level of Europeans, and their vast political sophistication (compared to Americans), Hitler was able to gather in many top intellectuals like Joseph Goebbels and Alfred Rosenberg. Today, such intellectuals in America are still reading "Rise and Fall of the Third Reich" by Jew-pinko William Shirer, and both the Jews and conservatives claim I am as evil as the Reds!

To sum up, the Jews have used their forty years and their billions of dollars since Hitler whacked them to erect four primary defenses against the recurrence of what almost put an end to their insane fantasies of world-conquering: (1) PHONY PROSPERITY, (2) TOTAL PRESS BLACK-OUT, (3) BLIND-ALLEY "CONSERVATIVE" ORGANIZATIONS, and (4) the incredible, only-in-America lie that NAZIS AND COMMUNISTS ARE THE "SAME THING".

To allow for this Jewish head-start, from the first day I hung up the swastika, I have preached PATIENCE.

The Jews are not so stupid they will allow us to do EXACTLY what Hitler did to them twice!

Yet, without the same kind of utterly TRUTHFUL and RUTHLESS ATTACK, which Hitler made on Jew-Communism, White Christian, Western civilization is FINISHED.

So we must follow Hitler in brutal, direct attack; but we must use new methods, and we must be PATIENT. There is no quick, safe or easy way to "do it", as I keep hearing from know-it-alls.

I believed seven years ago, and I believe all the more now, (after so many of our predictions have come true), that economic catastrophe and social upheaval are just around the corner today.

When millions are out of work and hungry, when niggers have jobs while White men watch their kids starving, when cities have become bloody, riot-torn jungles, when Communist flags are hoisted in America, the "Nazis" who now seem "too radical" and "vicious" for the times will be just what the people are desperately looking for.

Who wants Rabbit Welch in the middle of Watts? Can you picture Billy James Hoggis dealing with the raving Red mobs swarming at the University of California at Berkeley? When you are attacked by murderers and rapists, you don't want a preacher or a petitioner, you want a COP, a TOUGH cop, with a GUN.

When America is attacked by the filthy scum getting ready to rob, rape, murder, and pillage as the Reds have done all over the world, the same Americans who now cluck their tongues at the "awful Nazis" will flock to our banners in the millions, and with the deepest emotions of loyalty and gratitude that we were able to be READY when the time comes.

Continued next page

JEWS Lead Pro-Commie March; Carry Enemy Red Flag!

LAST NOVEMBER'S pro-Communist peace march on Washington was led by the Jew Sanford Gottlieb. Below, another Jew, Austin Strauss openly sells Communist literature from China and Viet Cong who are killing our fighting men in Viet Nam. Strauss was carrying a communist banner the day of the march and Commander Rockwell grabbed it and tore it down.

Before the march, Austin Straus, right, of New York offered for sale Viet Cong flags and reading matter, including the "Peking Review." Straus is a member of the U.S. Committee to Aid the National Liberation Front of South Viet Nam.

In the face of all the Jews have been able to do to black us out of the news, no matter WHAT we have done, I have been successful in making our name and our death-defying hostility to nigger mobs, Jew Communism and treason known to almost every man in the street, even while the "conservatives" are still talking to each other.

When the average man thinks of anti-niggerism and anti-Jewism, what name pops into his head? "Welch?" "Hoggis?" "Buckley?"

HELL NO! "ROCKWELL!"--and his "NAZIS"!

On November 27th, a New York Jew named Austin Straus, along with a lot of other Red Jews, hauled up the Communist flag of the Viet Cong in front of the White House, in the very week that Communist Viet Cong terrorists killed 240 American boys! I am proud to say that I, personally, tore that filthy Communist rag out of the Jew-Communist's hands and ripped it up, while Major Matt Koehl, Stormtroopers James Marcella and Grant Martin got other Communist flags that were hoisted up, for which all of us went to jail. Except on one occasion, the traitors flying these flags were not arrested!!!

I hope readers will realize what a tremendous historical event the hoisting of those flags was.

It marked the beginning of the "1919" era here in America.

Note that it was not the American Legion, not the VFW, not Rabbit Welch, not Billy Buckley, not Billy James Hoggis and not the U.S. Government which hauled down those Communist flags hoisted in front of our White House, but the American Nazi Party, led by the notorious "George Lincoln Rockwell".

As I have pointed out, Hitler could have done little as long as the situation was as soft and easy as it is now in "fake" America. Fake prosperity, (with the working man loaded with national and private DEBT); fake "brotherhood" and "tolerance". Fake "law and order" (with anarchy for niggers and Jews). Fake news, (with huge publicity for niggers, Jews and Reds; blackout for fighting White Men).

But there was nothing "fake" about that Red flag being flown by that New York Red Jew, Austin Straus.

When the Communist flags began to go up in Germany, that's when Hitler's swastika began to go up, too.

Hitler went after the Reds and tore down their flags.

So did we. I led the charge.

The times of fake prosperity and phony "peace" in America are fast coming to an end.

The flag of the enemy now killing Americans, the Communist flag of the Viet Cong was raised in the capital of the United States, before our very White House! Already, there are riots brewing all over the nation. Bloodshed and terror is abroad in the land. The government will do nothing. The "conservatives" will do even less. The people are LEADERLESS.

Here in the Nazi Party, our young leaders are ready. The times are still wrong, but that is swiftly changing. When the American working people have had all they are going to take of Jew-Communism, riots, nigger terrorism, treason and betrayal, when they are no longer BRIBED with Jew "prosperity", watch them flock to our flying banners. Watch them laugh at the Buckleys, Hoggis's, Welches and Goldwaters.

Our day is almost HERE.

When that New York Jew, Austin Straus, raised that Red flag before the White House, he sealed the fate of Jew Communists.

That Jew ignited the rockets which will launch the Nazis of 1965 into the heavens just as the German Jews of 1918 launched Adolf Hitler into power when the Jews hoisted their Red flags over Christian Germany. ●

PERIODICALS

P-1 THE ROCKWELL REPORT. A 16-page, monthly detailed analysis of the news as it affects the right wing. Documented exposes with amazing photostats and rare illustrations in each issue. Now in its fifth year. There is no other publication like the Rockwell Report!..... ....$10 per year (add $1 extra for air mail); trial subscription $1 per month

P-2 THE STORMTROOPER MAGAZINE. Every three months. Exciting little magazine, in color, with news and features of U. S. and international Nazism.....25¢ per copy / $1 for one year subscription

P-3 STORMTROOPER BULK ORDERS. Current year issues only. Order yours by the bundle! Distribute them to friends (or enemies!), libraries, reading rooms, newsstands.....25 copies $5

PHONOGRAPH RECORDS

R-2 HATENANNY HIT RECORD. 45 rpm. Hear country music star Odis Cochran and the 3 Bigots sing "Ship Those Niggers Back" and "We is Non-Violent Niggers"! Guaranteed to make you laugh or your money refunded. Ready for shipment.....99¢ each

TAPE RECORDINGS

T-1 DEBATE: ROCKWELL VS NAACP! Commander Rockwell SMASHES NAACP representative over Hawaii STATEWIDE TV! One hour raging battle, exposing RED NAACP and Jew Communism.....$5

T-2 UNIVERSITY OF NORTH DAKOTA SPEECH: Commander Rockwell tears down the Liberals' ivory tower. College students react to their first dose of National Socialism. Hear the Commander's masterful control of antagonistic, heckling Jews, and the roaring applause of students!!!.....$5

S-2 AMERICAN NAZI STICKERS. Bright little hell-raisers in black and bright red with Swastika! Specify wording by letters: (a) Let Rockwell Speak! (b) Rockwell is Right! (c) Rockwell is Coming (d) Rockwell for President (e) Communism is Jewish (f) White Man Fight (g) Blacks Hired, Whites Fired! (i) We are Back! (j) America for Whites, Africa for Blacks! (k) This time the World. Gummed on back! Orders LESS than 25 stickers NOT accepted.....25 stickers $1/Additional stickers 4¢ each

S-3 ASSORTED NAZI STICKERS! 30 of the above, all in English, as we have in stock. Our choice of wording.....$1

AMERICAN NAZI PARTY

P.O. BOX 5505 · ARLINGTON · VIRGINIA · 22205

GENTLEMEN:

ENCLOSED FIND THE SUM OF $_____

IN ☐ CHECK ☐ MONEY ORDER ☐ CASH. PLEASE SEND ITEMS ORDERED ON THE OTHER SIDE OF THIS COUPON.

NAME _____

ADDRESS _____

CITY _____ STATE _____ ZONE _____

WORLD UNION OF NATIONAL SOCIALISTS

Many of our friends have written in for the words of the Party Battle Song. We reproduce it here for the benefit of all. The Battle Song is sung to the tune of the Horst Wessel March!

Battle Song

We march and fight, to death or on to victory! Our might is right NO traitor shall prevail!

Our hearts are steeled against the fiery gates of hell, no shot or shell can still our mighty song!

Our sword is truth, our shield is faith and honor; in age or youth, our hearts and lives we pledge!

Though we may die to save our people and our land, this cause will stand, our millions marching on!

We close our ranks, in loyalty and courage; to God our thanks for comrades tried and true!

Let traitors quail and fear the wrath of honest men, who rise again, to smash the devil's throng!

Repeat first & second stanza.

© 1958 By G. L. Rockwell

WHITE PEOPLE! STAND AND FIGHT AGAINST...

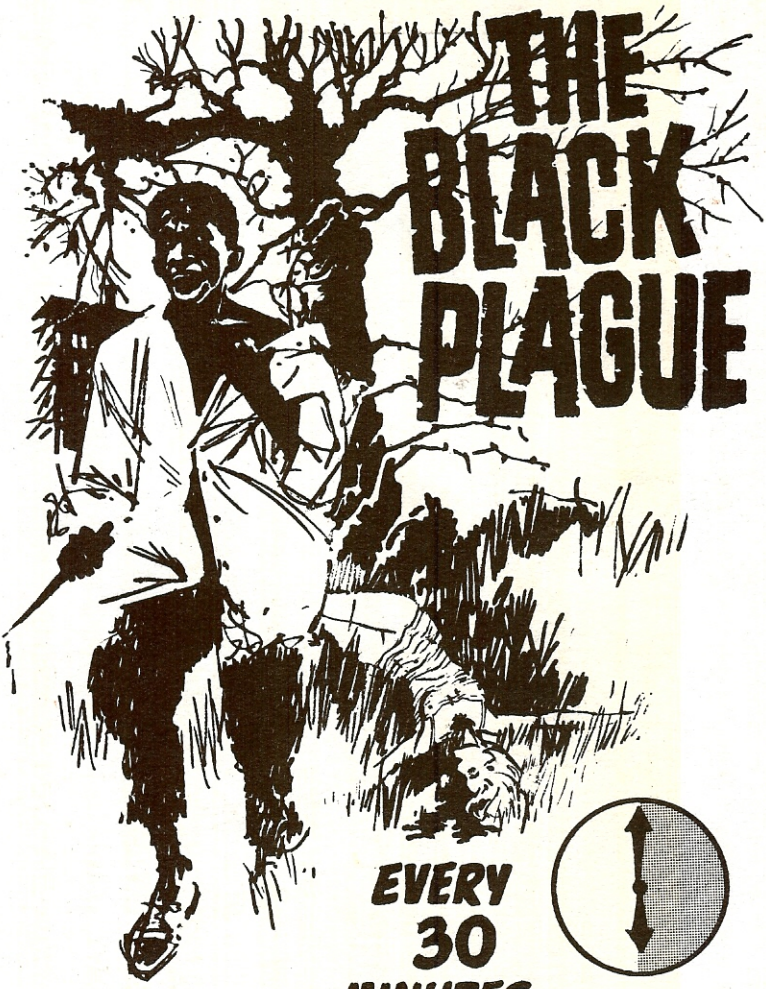

A WOMAN IS **RAPED** SOMEWHERE IN THE U.S.A.

WHITE MAN! WHAT DOES IT TAKE TO MAKE **YOU** FIGHT?

JOIN **THE AMERICAN NAZIS!**

BOX 5505 · ARLINGTON, VA.

Above available as 8½ by 11" poster · 20 for $1